67
RED
and
WHITE

Digitized by the Internet Archive
in 2011 with funding from
University of North Carolina at Chapel Hill

http://www.archive.org/details/redwhite1967wins

SUCCESS

REFINEMENT

PEACE

GRADUATION

CITIZENSHIP

WORLDS TO CONQUER

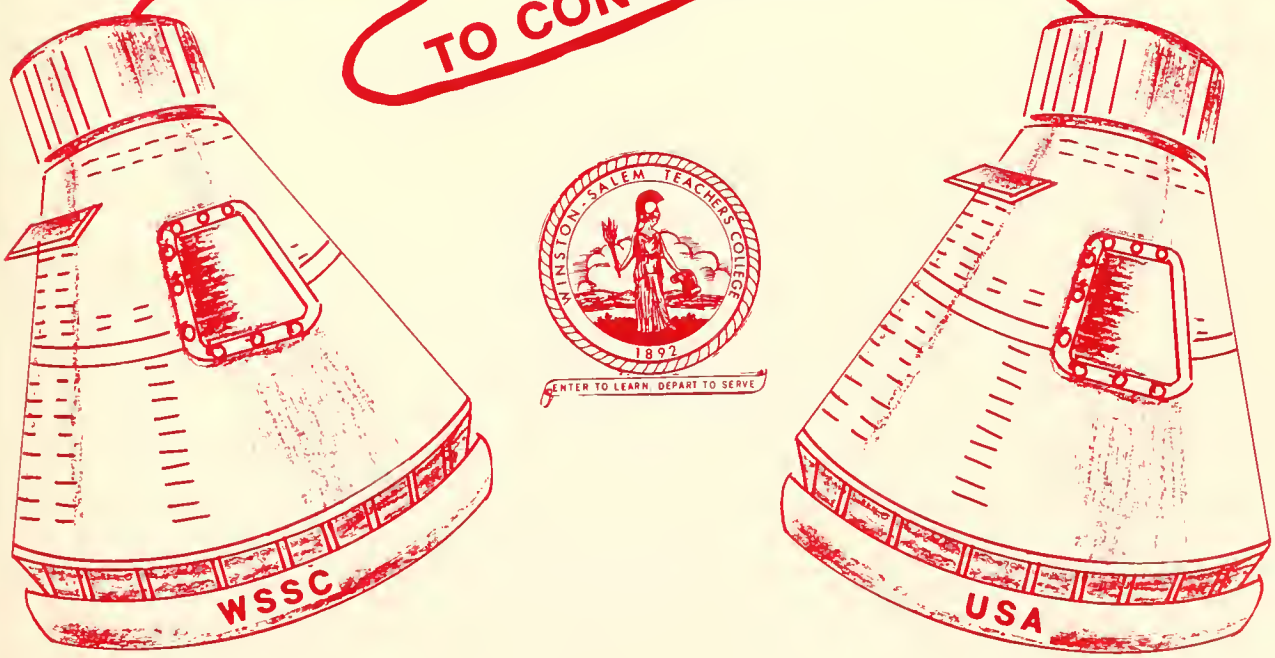

WINSTON-SALEM TEACHERS COLLEGE
1892
ENTER TO LEARN, DEPART TO SERVE

table of contents

Foreword
Introduction
Administration, Faculty, and Staff
Freshmen
Sophomores
Juniors
Seniors
Class History
Class Prophecy
Organizations
Greeks
Queens
Sports
Afterthought

foreword

Of all the situations to which college students are asked to respond, the challenge of success is by far the most exacting. If we can successfully solve the enigmas of the future, there are indeed, as our theme states, many "Worlds to Conquer." These worlds may range from the immediate goal of graduation to the ever-present challenge of life itself.

Here, at Winston-Salem State, we have become prepared through intensified effort and study to face the problems of tomorrow.

For some, the world may be to fight and sweat in the swamps of a far-off country defending what we believe is right. For others, the duty may be to inquire and tread into the horizons of whatever is still unknown. Still others may have the task of going through the world as self-appointed ambassadors of good will to try to persuade others that friendship is better than power, that justice should be tempered with mercy, that happiness excels wealth, and that love is greater than charity.

Whatever may be our world to conquer, we know that we have been adequately prepared at Winston-Salem State.

So, as Seniors, we have tried to preserve, through the Red and White, some of the feeling that has accompanied life here at Winston-Salem State. We have endeavored to portray the academic, social, and cultural life of the college in order that we may be forever reminded of the preparation we have received here, "lest we forget oh, lest we forget."

Coleman Freeman
-Editor

president

President Kenneth R. Williams

president's message

It is hoped that the individuals who turn the pages of this book will sense the dynamic spirit that prevails at Winston-Salem State College. It is a determination to move forward in all things - to strive for the best.

I wish to express my appreciation to the members of the faculty, staff and student body for their sincere and dedicated efforts and hard work. The entire College family cooperated to make the story told in this book possible.

I wish especially to thank the faculty members and students who assembled the material that is in this annual. They have done an outstanding job of portraying Winston-Salem State College during the 1966-1967 academic term.

dedication . . .

Dr. L.A. Alston
professor dedicated
in hand glasses
day wondering.

old . . .

Brown Hall, men's dormitory, dedicated September 25, 1966

and new

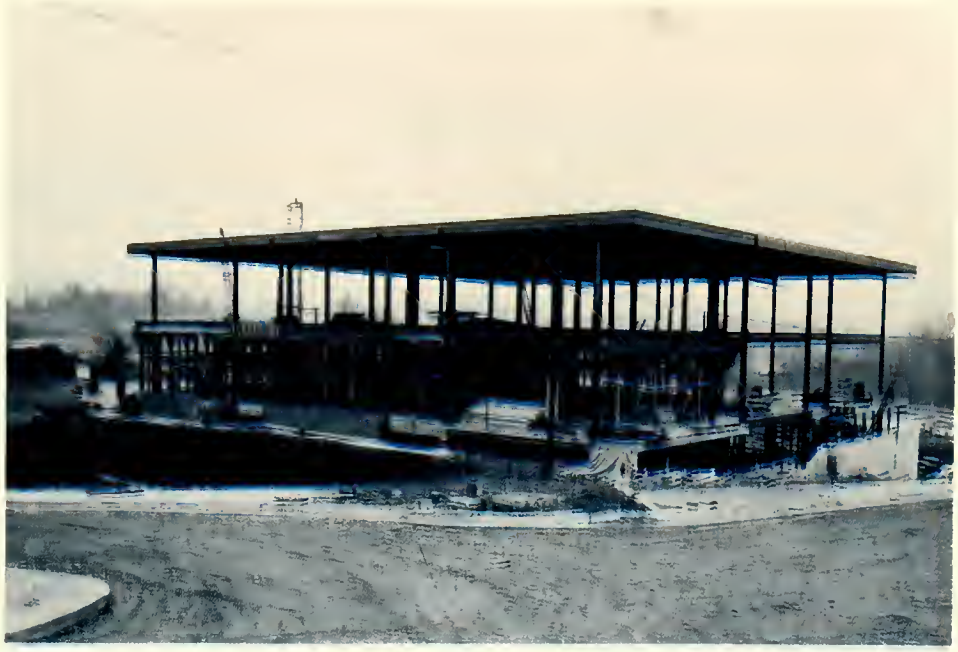

Classroom building under construction.

New library to be completed soon.

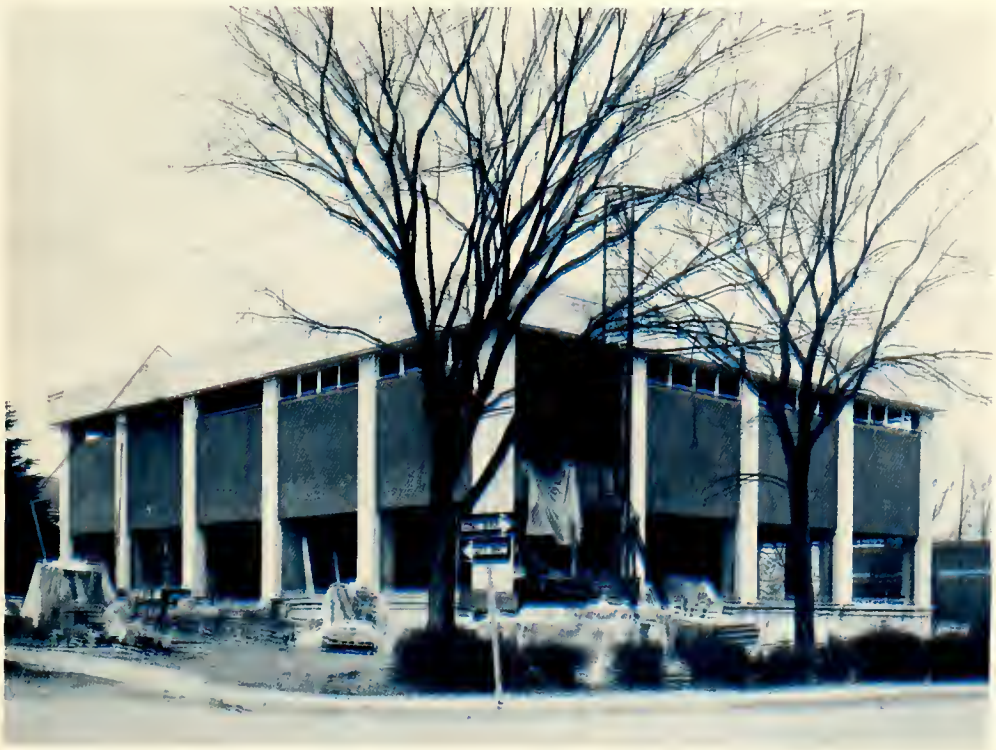

Our Campus
expands
scenes
change
growing
world.

in appreciation

The guidance that she gave us cannot be measured by any means. Through her invaluable assistance the senior class of 1967 has been able to conquer the obstacles of the past. We are ever remindful of her generous and invaluable service.

After three years of struggling, we slowly bring our stay at State to a close. Mrs. Hauser has aided us in solving many problems which we could not have done otherwise. She has helped smooth the way for us so that we may face the task of departing with enthusiasm and zeal.

miss w.s.s.c. campaign . . . homecoming 1966

parades -- speeches -- excitement

. . . a gala affair

left to right: S. Thomas, G. Peters, I. McCullough, D. Kimbrough, M. Brown, H. Paylor

staff of the

A yearbook in the making requires patience, cooperation and courage to meet the deadlines for publication. The staff has strived to make the 1967 **Red and White** a memorable book.

left to right: C. Robertson, D. Rhome, V. Watson, S. Robbins, C. Streeter, E. Freeman, D. Woodard, R. Hodge, E. Smith.

red and white

left to right:
Layout Editor - C. Gailliard
Editor - R. Heath
Layout Editor - S. Jones
Editor - C. Freeman

miss senior

Deloris Brown

miss w.s.s.c.

Dorothy Davis

board of trustees

Seated: left to right: J. Paul Wallace, President Williams, John Hough, Winfield Blackwell, Clark S. Brown, Thomas Rice, William R. Crawford, Samuel O. Jones. Standing: Gordon Tomlinson, Sam J. Burrow, Jr., Ralph M. Stockton, Jr., N.L. Dillard.

vice president

Dr. W. Archie Blount

exchange students

Representing Southern Illinois University in an exchange program are left to right: Ruth Riley, David Baggott, and Ann Funderburk.

we have . . .

. . . goals to reach

Earl Monroe, '67, holds single game scoring record for North Carolina . . . 68 points against Fayetteville State, and is a small college All-American.

miles to run . . .

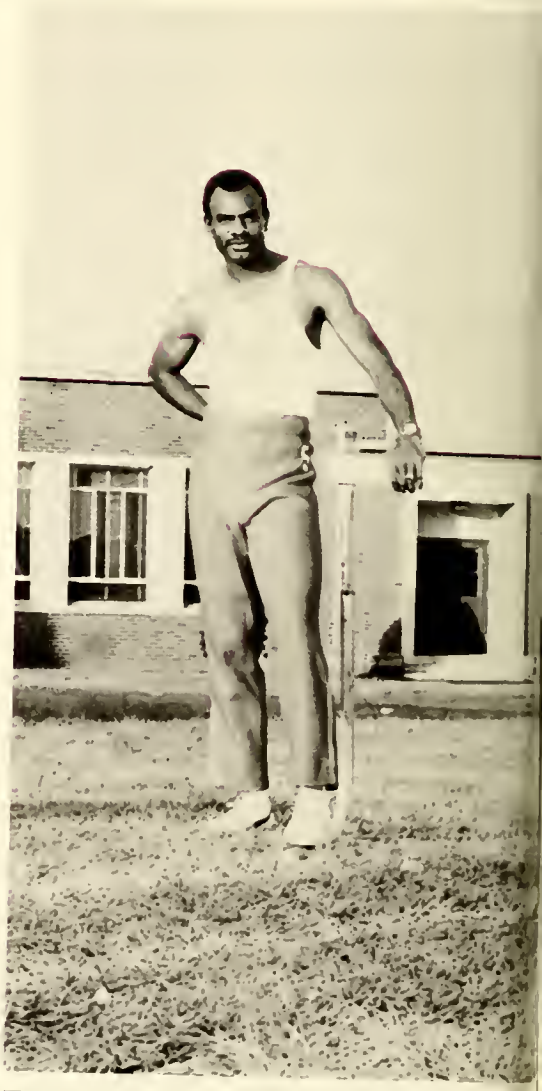

Trackman Leon Coleman, '67, and holds second best record in the 120 yd. High-Hurdles — 13.2 seconds . . . Florida Relays 1966.

. . . before our journey ends.

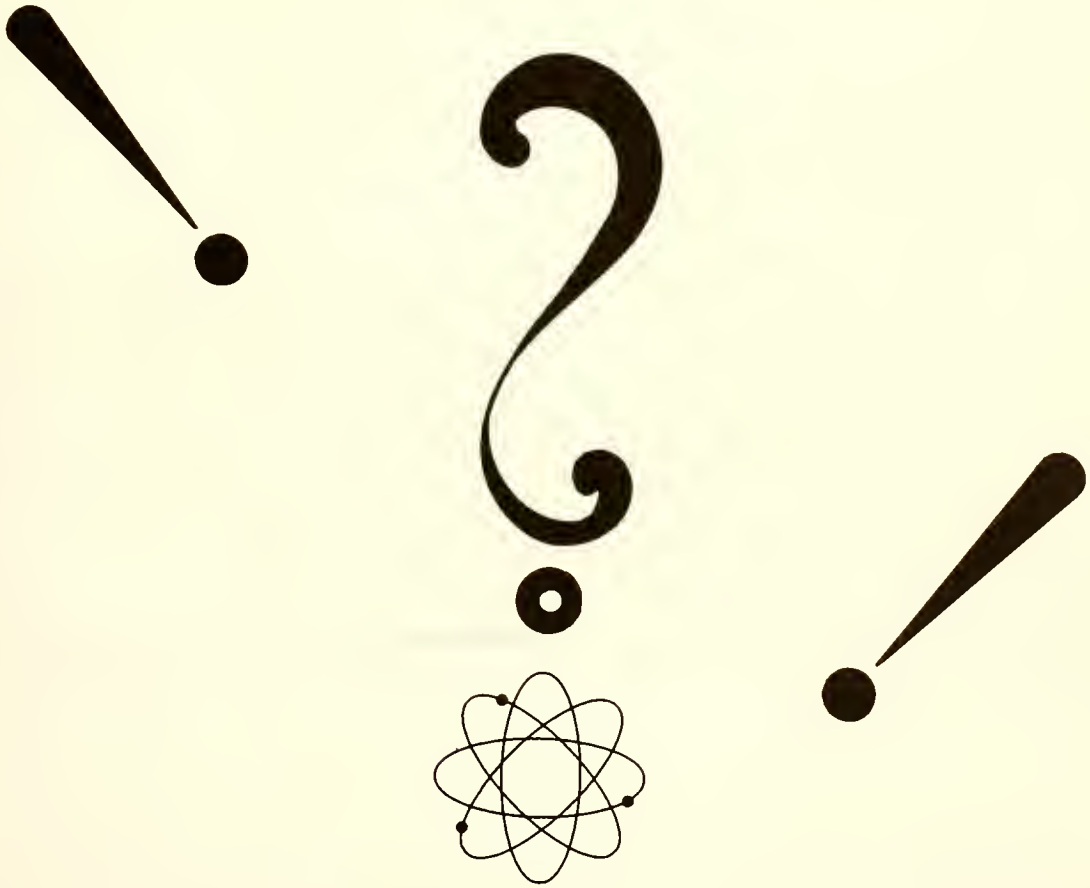

ADMINISTRATION FACULTY & STAFF

Dr. Lafayette Parker, Dean of Instruction

Mrs. Frances R. Coble, Registrar

Mrs. Sadie R. Daniels, Secretary to the President

Mrs. Mildred E. Knox, Secretary to the Vice President

Mrs. Esther W. Keith, Secretary to the Dean of Instruction

Mrs. Esther C. Rockette, Faculty Secretary

Mr. James R. Gambrell, Business Manager

Mrs. Clara H. Pinkney, Secretary to the Business Manager

Mr. Willie E. Grissom, Assistant Business Manager

Mrs. Marie H. Roseboro, Secretary to Assistant Business Manager

Mr. Willie O. Jones, Chief Accountant

Mr. Randell A. Cain

Mrs. Dorldine T. Rucker, Cashier

Mrs. Ruth M. Greene, Dean of Women

Mr. George F. Newell, Dean of Men

Miss Georgia M. Ware, Secretary to Dean of Women

Reverend Henry S. Lewis, Chaplain

Mrs. Golden B. Wall, Director of Student Teaching

Dr. Charlie B. Hauser, Director of Teacher Education

Miss Dorothy Fair, Secretary

Mrs. Naomi E. Attucks, Secretary to the Director of Teacher Education

Mrs. Mary S. Isom, Dean of Nursing School

Miss Danetta J. Fitts, Secretary to the Dean of Nursing

Mrs. Betty B. Hines, College Nurse

Mr. Joseph L. White
Date Processing Manager

Mrs. Margaret G. Johnson
Key Punch Operator

Mrs. Geraldine Conrad
Switchboard Operator

Miss Lucy Hairston
Upward Bound Secretary

Miss Josephine G. Samuel
Secretary to the Librarian

Mrs. Lucy H. Bradshaw, Librarian

Library Staff: Mrs. Dorothy Bailey, Miss Mildred H. Mallette, Mrs. Lucy Bradshaw, Mrs. Geryl G. Moore, Mrs. Josephine Samuel

Mrs. Fannie M. Williams, Admissions Officer

Mrs. Mary L. Smalls, Student Aid and Admissions Officer Secretary

Mr. Hamlet E. Goore, Director of Placement

Mrs. Nannie Hammond
Matron, Bickett Hall

Mrs. Birdell D. Lawhorn
Matron, Atkins Hall

Mrs. Juanita C. Williams
Matron, Pegram Hall

Mrs. Carrie M. Bennett
Matron, Colson Hall

Mrs. Ruth M. Bethea
Matron, Moore Hall

Miss Lillie S. Ellington
Matron, Brown Hall

Mr. William J. Witherspoon
Bookstore Manager

Mr. Thomas L. Brown, Postmaster
Winston-Salem State College Station

Mr. William H. Bowens
"Now is the time for all men to
come to the aid of their country."

Mrs. Meada Poindexter
"Have these reports in today or else."

Mr. H.E. Williams
"This is the day, forget about the past."

Mrs. Virginia K. Newell
"Tremendous logic, but it could be better."

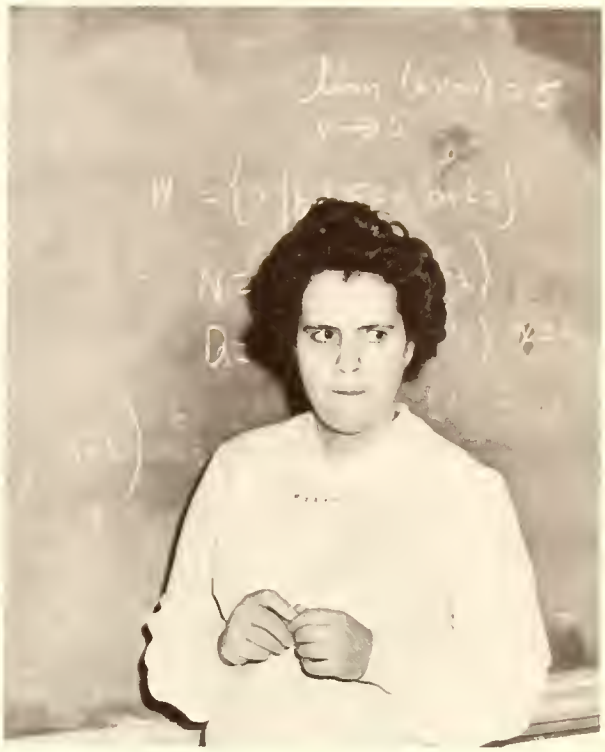

Dr. Martha Rossitch
"Maybe???."

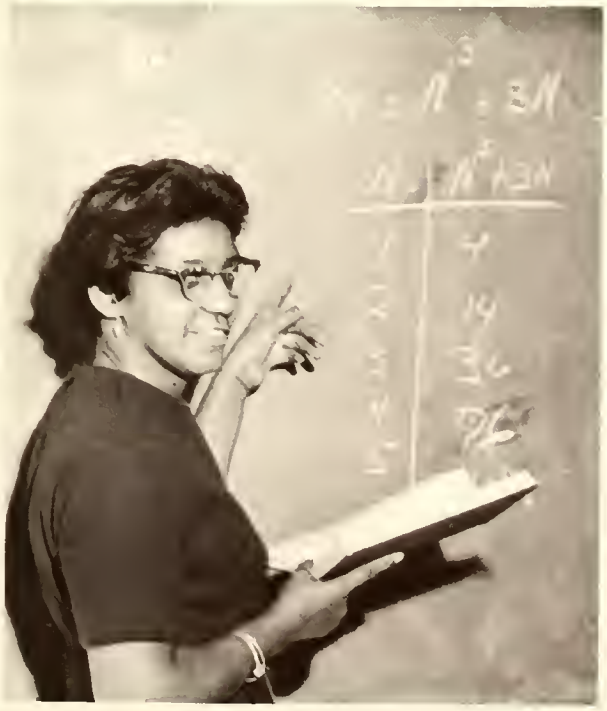

Mrs. Gloria Goore
"That's it, that's it, you finally got it."

Mrs. Annie Fraiser
"Let us consider, for example . . ."

Miss Carrie Robinson
"You have a responsibility . . ."

Mrs. Wilma Lassiter
"Children love folktales."

Mrs. Sylvia Williams
"Esta Bien."

Mrs. Nell Wright
"Please, listen carefully."

Mrs. Juanita Oubre
"Speak with understanding,
and it will be understood."

Dr. Littleton A. Alston
"To help a lazy student is a waste of time."

Mrs. Melbourne S. Cummings
"Time's running out . . ."

Mrs. Hazel Harvey
"I just love Chaucer."

Mrs. L.E. Vails
"You don't say . . ."

Mrs. Gisele S. Chobaji
"C'est la Vie."

Mrs. Rosetta Hauser
"It's worth the trouble."

Mr. Luix Overbea
"Basically, this is good."

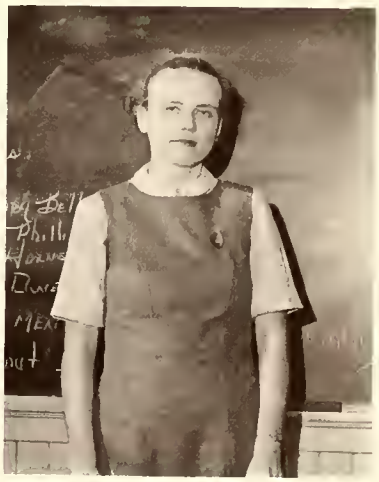

Mrs. Anne Shorter
"This just isn't my day."

Dr. Permilla F. Dunston
"Well, we're going to listen to a record today."

Mrs. Myra M. Thomas
"Turn to page . . ."

Miss Faustine Holman
"Tell me some more."

Mr. Harry Pickard
"Practice makes perfect . . ."

Mr. Roland S. Watts
"Lettering Sheets must be passed in on time."

Mr. James Diggs
"How sweet it is."

Mrs. Mitzi Shewmake
"It really moves me"

Mr. James Dillard
"Do it right this time."

Dr. Charles DeBerry
"I think . . . therefore I am."

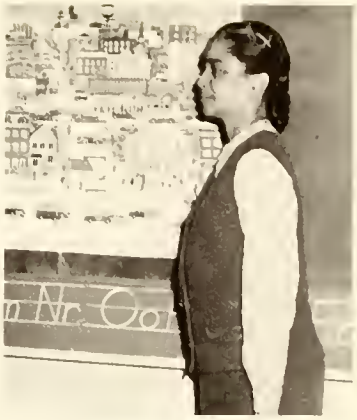

Mrs. Dorothy H. Blount
"All right, you begin to see."

Mrs. Louise Gaither
"How can I get this over to the class?"

Mr. John F. Lewis
"You see darling, it's like this."

Mrs. Eunice Parker
"I wonder if this isn't a better way . . ."

Mrs. Golden B. Walls
"As I was saying . . ."

Dr. Joseph N. Patterson
"Tremendous!"

Dr. Alphonso Vick
"Don't be a parasite."

Dr. Nadipalli Sundarachari
"There must be a way . . ."

Dr. Lillian Lewis
"Should I or shouldn't I?"

Mr. John A. Fountain
"It's shaping up; now explain it."

Dr. Jacqueline Shepperson
"Now that's not supposed to be there."

Mr. Willard C. Jordan
"It's very difficult, but I'll manage."

Dr. Madho Singh
"Is this clear to everybody?"

Mr. William J. Rice
"Well, you could say that."

Rev. Henry S. Lewis
"It's the gospel truth!"

Mrs. L.S. Hamiliton
"Ah, that's cute."

Dr. Chi Shad Liang
"That happened many, many, many years ago."

Dr. J.B. Jowers
"Classes like this make me proud."

Dr. W.B. McLaughlin
"In terms of the situation . . ."

Mrs. Linda Bland
". . . and they conquered . . ."

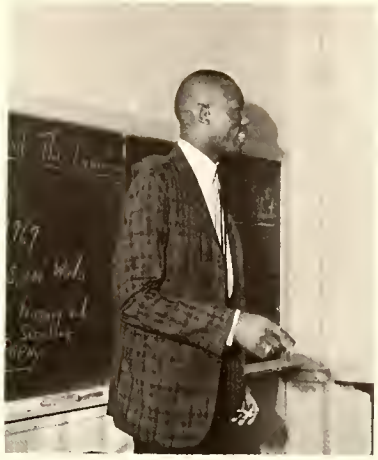

Mr. Robert Cummings
"Don't smile at me; I'm married."

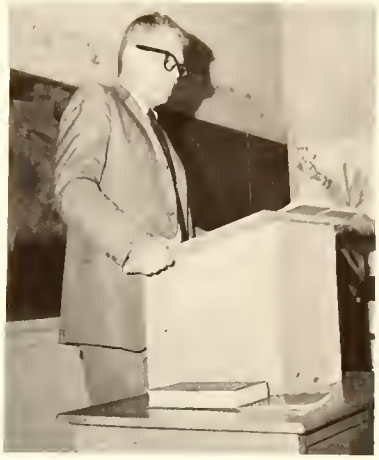

Mr. John B. St.Leger
"In the days of King James . . ."

Dr. J. Walter Coleman
"We are reminded of the time that . . ."

Dr. R.S. Gupte
"This course makes me homesick."

Mr. H.H. Hill
"Yes, I was born . . ."

Mrs. L. Terrell
"Sure I can smile, occasionally."

Miss Del Greenblatt
"I believe they traveled this way."

Mrs. Sadie Webster
"Now, let's see about this plan."

Mrs. Laura M. Mosley
"You may see this again."

Miss Shirley Carson
"Can't sleep and pass the State Board."

Mrs. Rosemary Rollins
"Are you sure you understand?"

Mrs. Betty W. Weaver
"May I help you?"

Mrs. Willie M. Kennedy
"I'm taking note of that statement."

Mrs. Eliza Farrow
"Speak to me, are you comfortable?"

Mr. Cleo Wallace
"This is how it has to be"

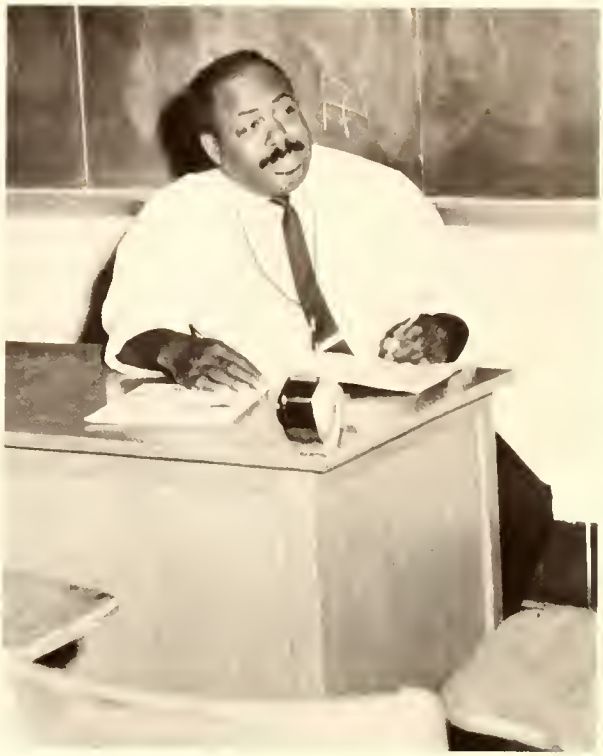

Mr. John X. Miller
"Man, are you kiddin'?"

Not Pictured
Mr. Clarence Gaines
Mr. Thomas R. Conrad

Mrs. Vivienne B. Conley
"Kinda cute, Kinda cute . . ."

Mrs. Marcelene Scales
"Ah Hah! Don't bend those knees."

Mr. T. J. Duncan, Plant Engineer

Miss Anna M. Cooke, Maintenance Dept. Secretary

Mr. Hugh N. Smith, Supervisor of Buildings and Grounds

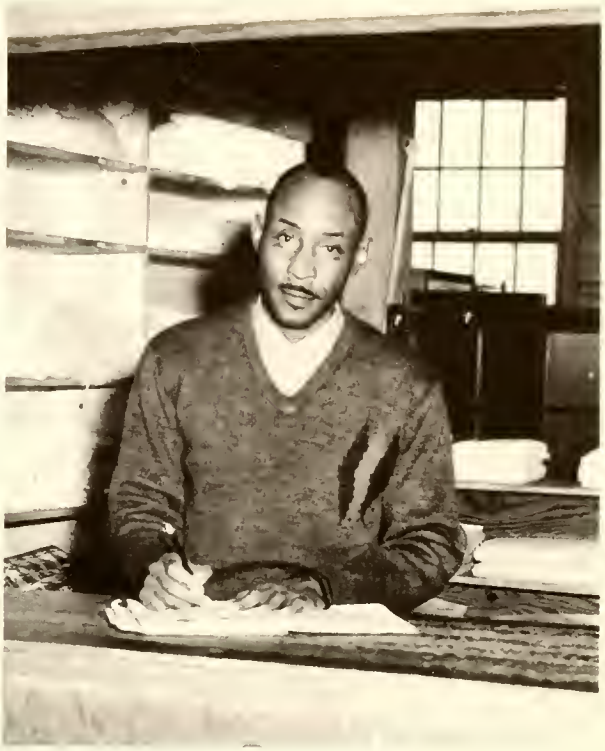

Mr. Alexander E. Barber, Laundry Supervisor

Mr. Willie R. Thomas, Stock Clerk

Standing left to right: J. Stocks, J. Hammonds, P. Witherspoon, W. Miles, M. Garret, R. McNeal.
Seated left to right: M. Brown, E. Woody, M. Reid, L. Berry, C. Brown, C. McDonald.

From bottom to top: H. Henderson, W. Miller, A. Love, J. Walker, M. Tucker, J. Boozer, F. Reynolds, T. Williams, H. Grier.

Supervisors of the Dining Hall Staff
Standing from left to right: Mrs. Shirley Hayes, Mrs. Sophia Holm, Miss Wilhelmina Jean.

Dining Hall Staff
Standing left to right: C. Brown, R. Littlejohn, T. Wright, J. McCray, J. Wade, L. Watson, C. Jackson, G. Martin, A. Miller.
Seated from left to right: P. Caldwell, L. Pugh, S. Crowell, R. Wilson, P. McKinney, P. Waddell, L. Stocks.

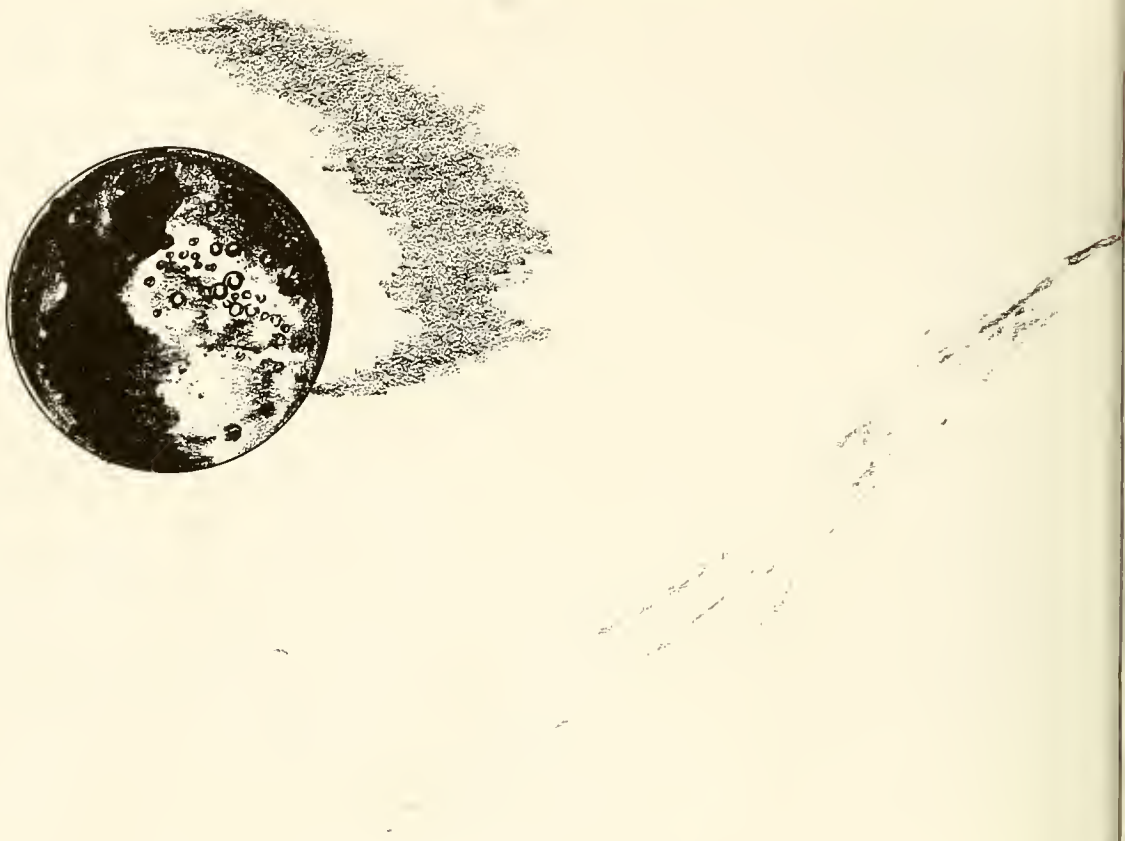

STUDENT BODY

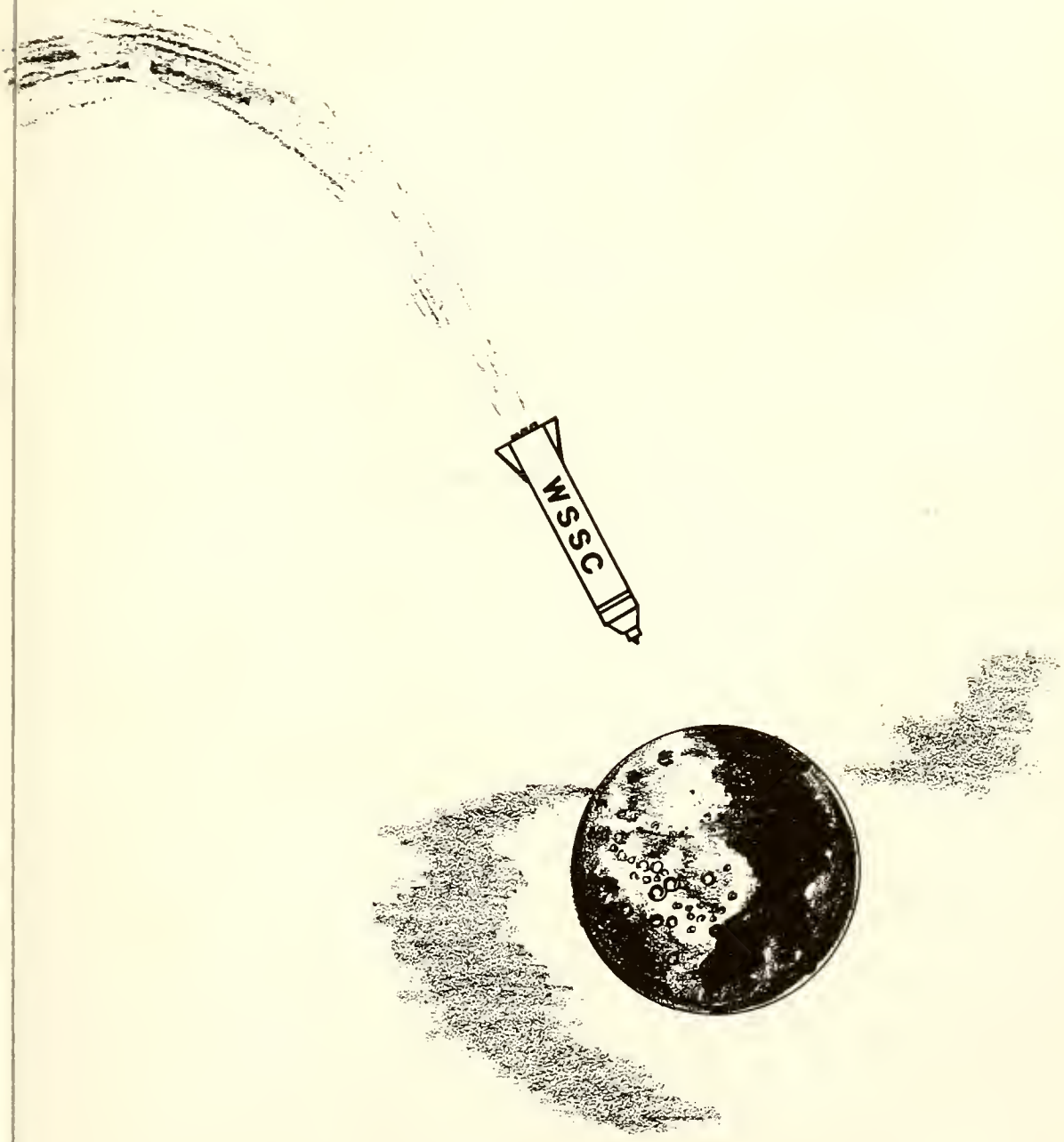
WSSC

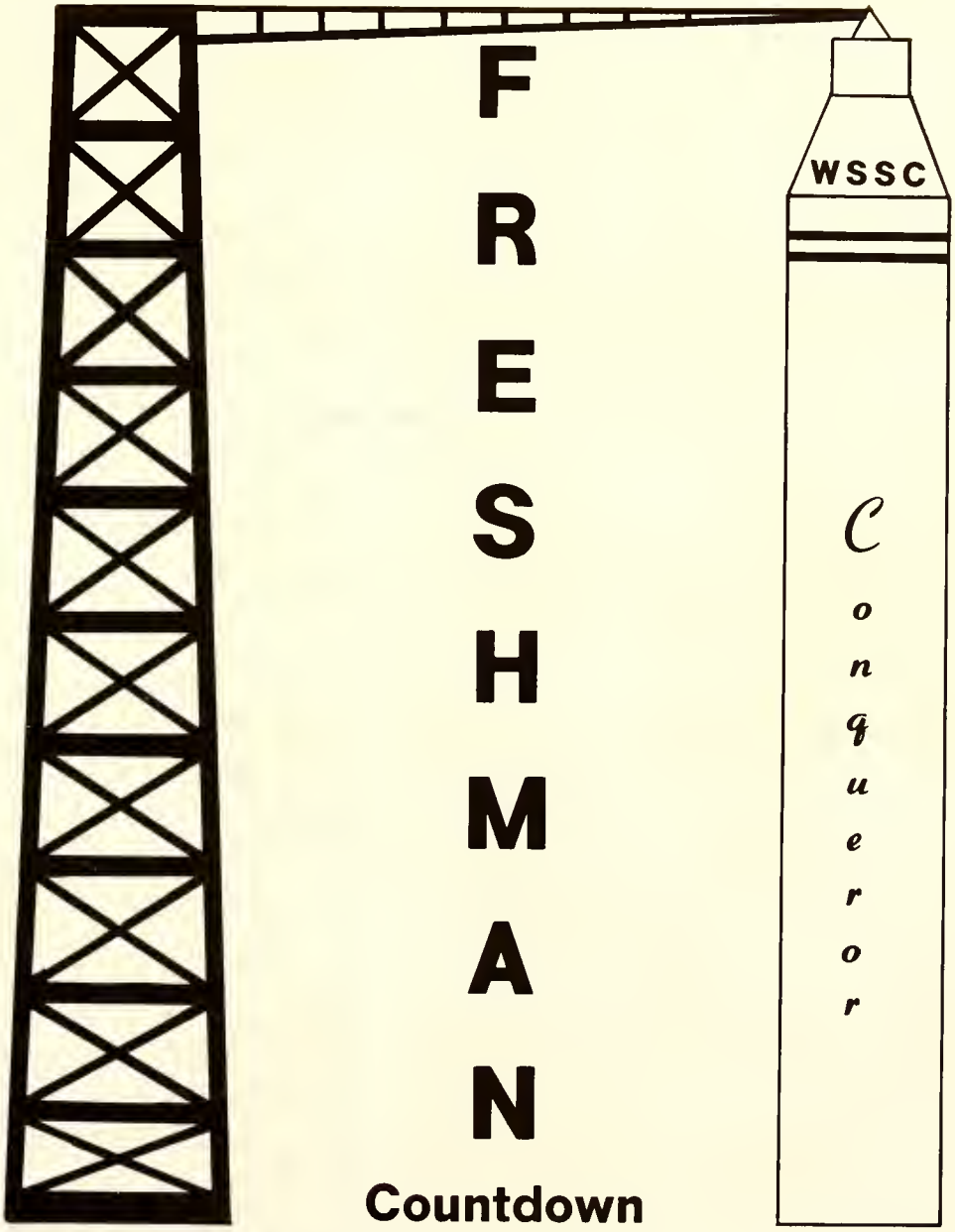
FRESHMAN
Countdown
WSSC
Conqueror

Robert Adams
Carl Algood
Carrie Alston
Marva Alston

Jimmie Anderson
Larry Antwine
Bettie Applewhite
Estalene Artis

freshmen

Maxine Artis
Helen Atkinson
Doris Avery
Ann Bailey

Chevene Bailey
Teresa Bailey
Virginia Baker
Thomas Ballard

Roslyn Baaks
Edna Barden
Beverly Barnes
Nellie Barr

Dorothy Battle
Duremea Battle
Margaret Beasley
Janet Beckett

Clara Beckham
Denise Best
Diane Best
Rachel Blount

Gail Boler
Donnell Bowie
Mae Branch
Bobby Brandon

Freshman Class Officers. Left to right: M. Gibson, E. Green, R. Farris, J. Lightsey

Walda Braxton
Janeasa Brent
Irene Broadnax
Jeane Brooks

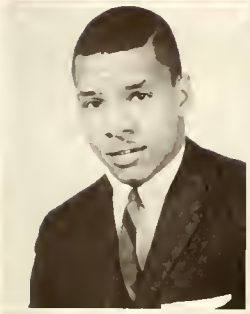

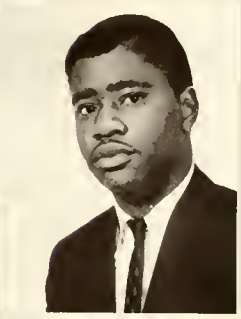

John Brown
Patsy Brown
Robert Brown
Carolyn Buey

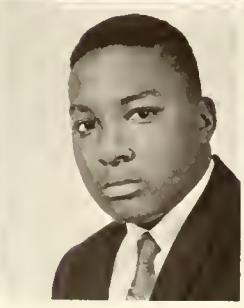

Margaret Cain
Carl Caison
Carnell Campbell
Jeanne Campbell

Glenda Cardwell
Joyce Carlisle
Sandra Carolina
Alexander Carter

Arlene Carver
Lenora Chasten
Evelyn Chatman
Ernest Clemons

Patsy Clyburn
Linda Coleman
Myrtice Cook
Betty Cooper

Annie Coston
Zandrel Cousin
Richard Covington
Hettye Cozart

freshmen

Brenda Cureton
Arthur Daniels
Selma Daniels
Elease Dargan

Olivia Davis
Patricia Davis
Randolph Dawson
Lenchen Devane

Kenneth Dobbins
Cheryl Donnell
Marcia Dorton
Bessie Dove

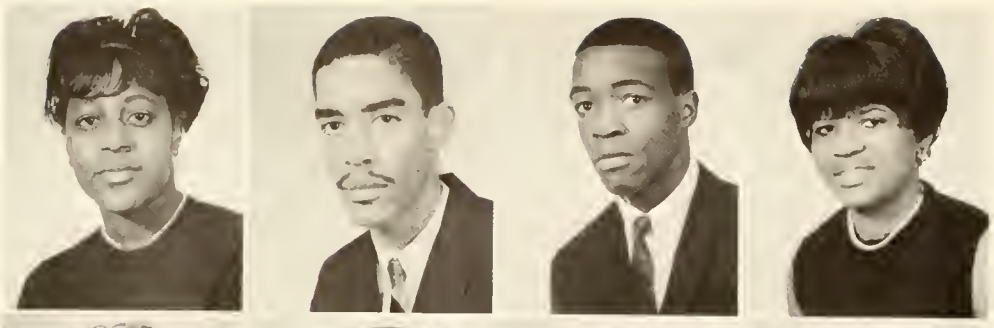

Carmella Dunlap
Frederick Edwards
Joseph English
Eldora Ewing

Gwendolyn Farr
Judy Fenderson
Audrey Frields
Anthony Ford

freshmen

Judith Friday
Susie Frink
Stephen Garland
William Gay

Mark Gibson
Eleanor Gilbert
Selma Glaise
Linda Goodson

Judith Gossette
Yvonne Govan
Verona Graham
Lauren Graves

Betty Green
Elizabeth Green
Yvonne Grier
Edwina Griffin

Malinda Griffin
Dorothy Gunn
Lacy Gunn
Reamus Gunn

Frank Hadley
Deborah Hairston
Delores Hall
William Hall

Brian Hamilton
Olivia Hamilton
Charles Hargrove
Mary Hargrove

Myrtle Hargrove
Larry Harmon
Mary Harrelson
Lois Harris

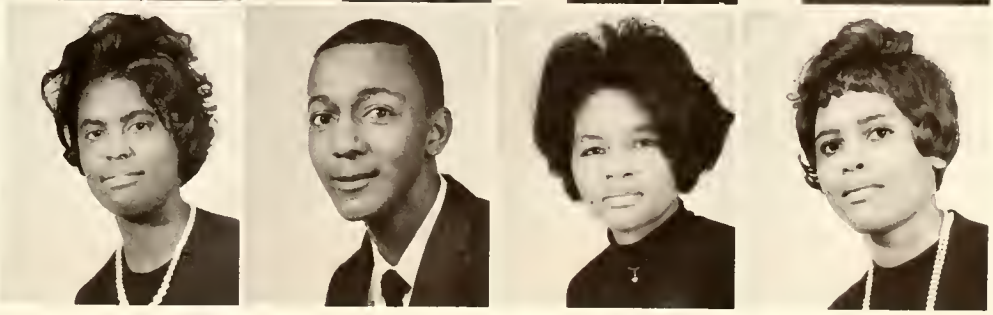

Mary Harris
Annie Harrison
Ervin Hassell
Saunder Henderson

Anne Hester
Mary Hinton
Lillian Hoggard
Joan Holland

Annette Holt
Glenda Hood
Sara Horne
Anita Horton

Loleta Horton
Robert Horton
Faye Houpe
Mary Houser

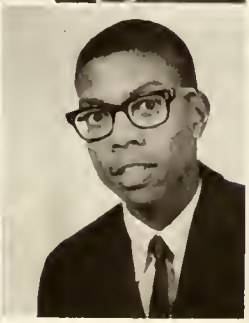

Brenda Howell
Rhea Hunting
Reginald Isley

Gail Jackson
Joseph Jackson
Joyce Jackson
Elva Johnson

Anita Jones
Donald Jones
Gwendolyn Jones
Hattie Jones

freshmen

Jacqueline Jones
James Jones
Ruby Jones
Monte Joyner

Debra Jumper
Miriam Kelly
Phyllis Kimbrough
John Latham

Jo Ledbetter
David Lee
Percy Lesure
Billie Lewis

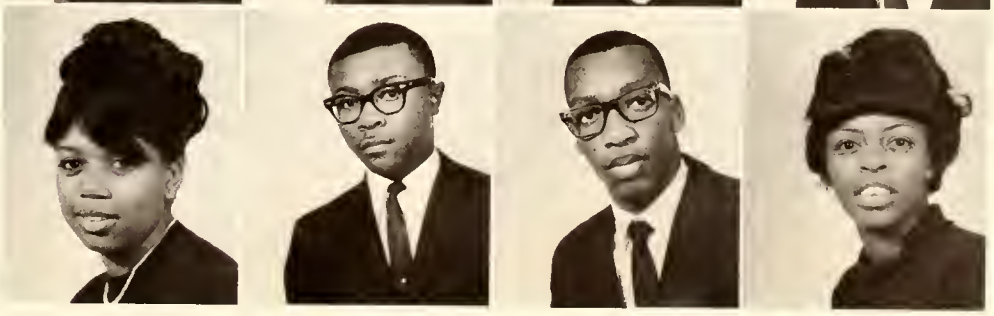

Deron Lewis
Edward Lewis
Joseph Lightsey
Virginia Liles

Martha Linton
Mary Logan
Floyd Love
Evelyn Lucas

freshmen

Marsha Lutterloh
Tempia Marrow
Van Marsh
Robert Massey

James Matthis
Cynthia McCallum
Joyce McLaughlin
Allen McManus

Melvin McNair
Marie McSwain
Howard Mebane
John Michael

Ann Miller
Fred Mizzell
Martha Moore
Wesley Moore

Brenda Morris
Jimmy Murphy
Patricia Murrill
Floyd Neal

Ronald Nelson
Dorothy Newkirk
Ethel Newsome
Albert Newton

Marilyn Nicholson
Dianne Norwood
Evora Oden
Gail Owens

John Paige
Jackie Parker
Phyllis Partee
James Patterson

Minnie Pearson
Elmore Peoples
Lobita Perez
Brenda Perry

Patricia Pharr
Raeford Pigford
Barbara Pittman
Saundra Pridgen

Janice Rainer
Barbara Reed
Peggy Reed
Franklin Reid

Monica Reid
Patricia Reid
Patricia Rice
Betty Richardson

Flora Riddick
Frances Riddick
Lottie Robinson
Richard Robinson

Rochelle Robinson
Rebecca Rogers
Lee C. Sanders
Beatrice Saunders

Phyllis Scales
Bronville Scott
Jacqueline Scott
William Scott

freshmen

Gloria Sharpe
Joyce Shearin
Elizabeth Shelley
Julia Sheppard

Waunzo Sherard
Rose Sherrod
Barbara Shipmon
Darlis Silver

Minnie Silver
Glenda Sims
Willie Small
Donald Smart

Laura Smith
Laura P. Smith
Samuel Smith
Larry Spencer

Queen Spigner
Shelia Springs
John Spruell
Marshall Stanton

freshmen

Carolyn Steele
Calvin Stith
Eugene Sturdivant
Leon Sturdivant

Rebecca Sullivan
Deloris Sutton
Peggy Switzer
Brenda Talbert

Joseph Talley
Gwendolyn Taylor
Hannah Taylor
Carolyn Thomas

Cedric Thomas
Douise Thomas
Felicidoll Thomas
Sedalia Thomas

Brenda F. Thompson
Brenda J. Thompson
Linda Thompson
Eugene Timmons

Anita Tinsley
Joyce Tuck
Robertha Tyson
Delores Wagoner

Josephine Waiters
Beverly Wallace
Annie Watkins
Linda Watkins

Charlie White
Gwendolyn White
Thomas White
Linda Whitfield

Quether Wilkins
Dennise Williams
Donald Williams
Janice Williams

Millie Williams
Robert Williams
Sandra Williams
Gwendolyn Wilson

freshmen

Constance Wooten
Roy Wright
Jane Young

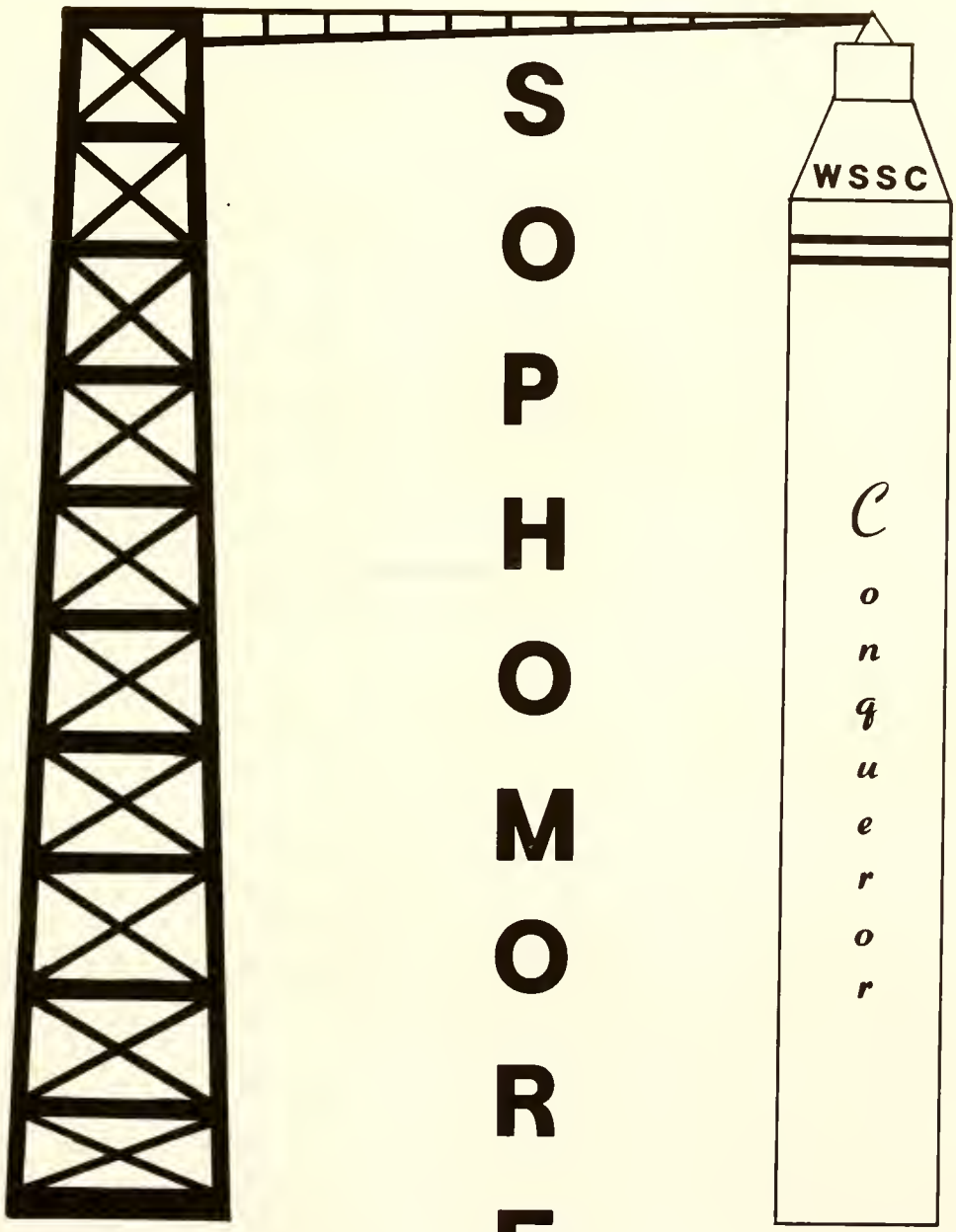

SOPHOMORES

6 - 5 - 4

Jean Allen

Hilda Anderson

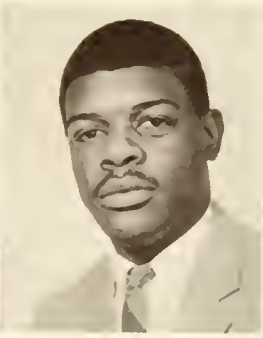

Robert Anderson

Deborah Andrews

sophomores

Amy Anthony

Mattie Arnold

Varline Artis

Joy Atkinson
Yvonne Bass

Patricia Atkinson
Eva Belle

Iris Ballard
Brenda Bennett

Delihah Barnes
Hattie Black

Barbara Bass
Royetta Bowditch

Sophomore Class Officers
Left to right: J. Mason, A. Williams, C. Brown, R. Williams, G. Herring, A.C. Martin, L. Evans, R. Houston, President.

Mable Boyd

Beunice Bradley

Minnie Brewington

Eva Brower

Carolyn Brown

James Brown

Tommie Bruton

Janet Buchanan
Melva Cannon

Daisy Bulter
Jacqueline Cardwell

Laura Burnett
Barbara Carter

Julia Calhoun
Gwendolyn Carroll

Gloria Canady
Cleveland Cauthen

Mary Clavon

Linda Clay

Phyllis Clement

Faye Clifton

Yolanda Clinton

Betty Clyburn

Eyvone Coble

Janet Cole

Dorothy Coleman

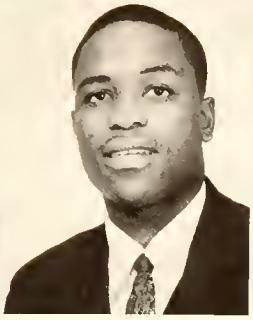
Donald Cordell

Mabel Corpening

sophomores

William Crew

Marry Curry

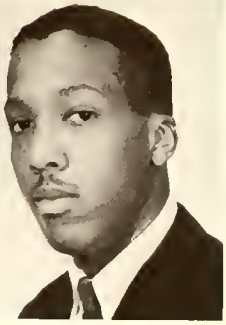
Michael Curry

William Darity
Daphne Dearman

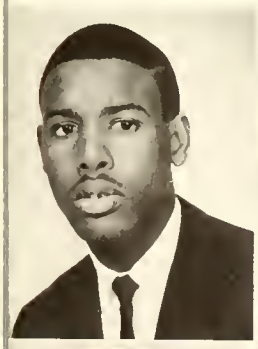

Cynthia Davis
Mary Deberry

Olga Davis
Katie Dillahunt

Thomasina Davis
Tressie Dingle

Sandra Daye
Hilliard Dozier

Ann Dubose

Jannie Eaddy

Avenida Eaton

Fannie Edwards

sophomores

Gus Evans

Lucille Evans

Betty Flowers

Betty Floyd
Burmadeane George

Henry Foote
Willie Gerald

Janet Fox
Delores Ginyard

Margaret Freeman
Bettie Glenn

Lula Galbreath
Yolanda Glenn

Laquines Goodwin
Virginia Hampton

Geraldine Grant
Theron Harley

Ruthie Grier
Billie Harris

Kenneth Griffin
Saundra Harris

Jessie Hailey
Barbara Hassell

Pamela Hawkins

Peggy Henry

April Herndon

Gloria Herring

Johnny Hill

Sarah Hill

Clay Hines

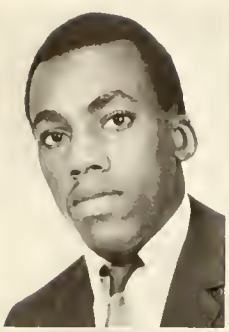

John Hodge
Brenda Humphrey

Macy Holley
Maurice Ingram

Quentin Holmes
Zandra Ingram

Robert Houston
Queen Isler

Lasenia Howie
Jacqueline Jackson

Lorenzo Jackson

Robert Jamerson

Barbara James

Elizabeth Jerald

Janet Johnson

Margaret Johnson

Georgia Jones

Lola Jones

Mary Jones

Velvin Jordon

Elaine Joyce

sophomores

Barbara Kelly

Manuel Kennedy

Donald Kincaid

Ronald Kincaid
Marilon Law

Gloria Kirby
Carol Leach

Laura Knight
Dorothy Lee

Josephine Langston
Dawne Lester

Brenda Lattimore
Letha Link

Vivian Lomick

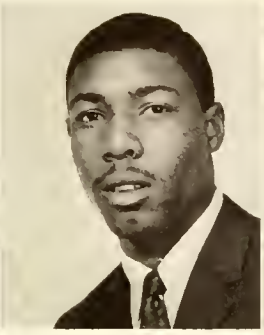
Frankie Lucas

Azell Martin

Janet Mason

sophomores

Dale Matthews

Beatrice McAdoo

Nettie McGill

Roy McKay
Sylvia Mitchell

Yvonne McKinney
JoAnn Monroe

Margaret McRae
Shirley Moore

Brenda Mebane
Robert Moye

Phillip Melton
Willie Mumford

Claudette Murphy
Maxine Oliver

Spaniel Nero
Carolyn Page

Luevora Nicholson
Janice Parker

Frances Nixon
Mary Patrick

Betty Nolon
Minnie Paylor

Eunice Peace

Dorothy Pearson

Bernice Pender

Shirley Pete

Mary Petty

Wanda Petty

Chlories Pinkney

Hazel Pinnix
Julia Rivers

Eleanor Powell
Julius Rose

Loretta Proctor
Lucy Rose

Leah Pulliam
Linda Roseman

Sharon Richardson
Melde Rutledge

Thomas Samuels

Judith Sanders

Mattie Saunders

Helen Shaw

Evelyn Shouse

Doris Siler

Lois Sloan

Deborah Smith

Geraldine Smith

Mary Smith

Shirley Smith

sophomores

Willa Smith

Barbara Still

Sandra Stinson

Patricia Story
Mary Taylor

Samuel Strickland
Willie Taylor

Brenda Summers
Wilma Thaxton

Tonya Talley
Phyllis Thomas

Audrey Taylor
Roslyn Thomas

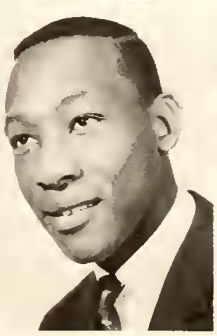

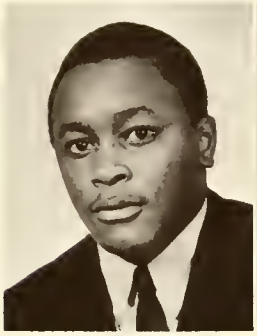

Johnny Thompson

Hazel Tillery

Beverly Twitty

Linda Vaughn

sophomores

Lorraine Wall

Lillie Walters

Laura Webber

Bettie Wells
Laverne Whitted

Gloria Westry
Aljeuron Williams

Prentice White
Allen Williams

Delores Whitsett
Carol Williams

Maggie Whitt
Carolyn Williams

Victoria Williams

Jerry Willis

Sandra Willis

Vivienne Winthrop

Joan Wynn

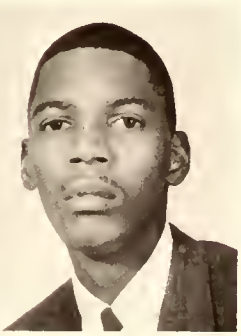

Robert Young

sophomores . . .

display christmas

spirit

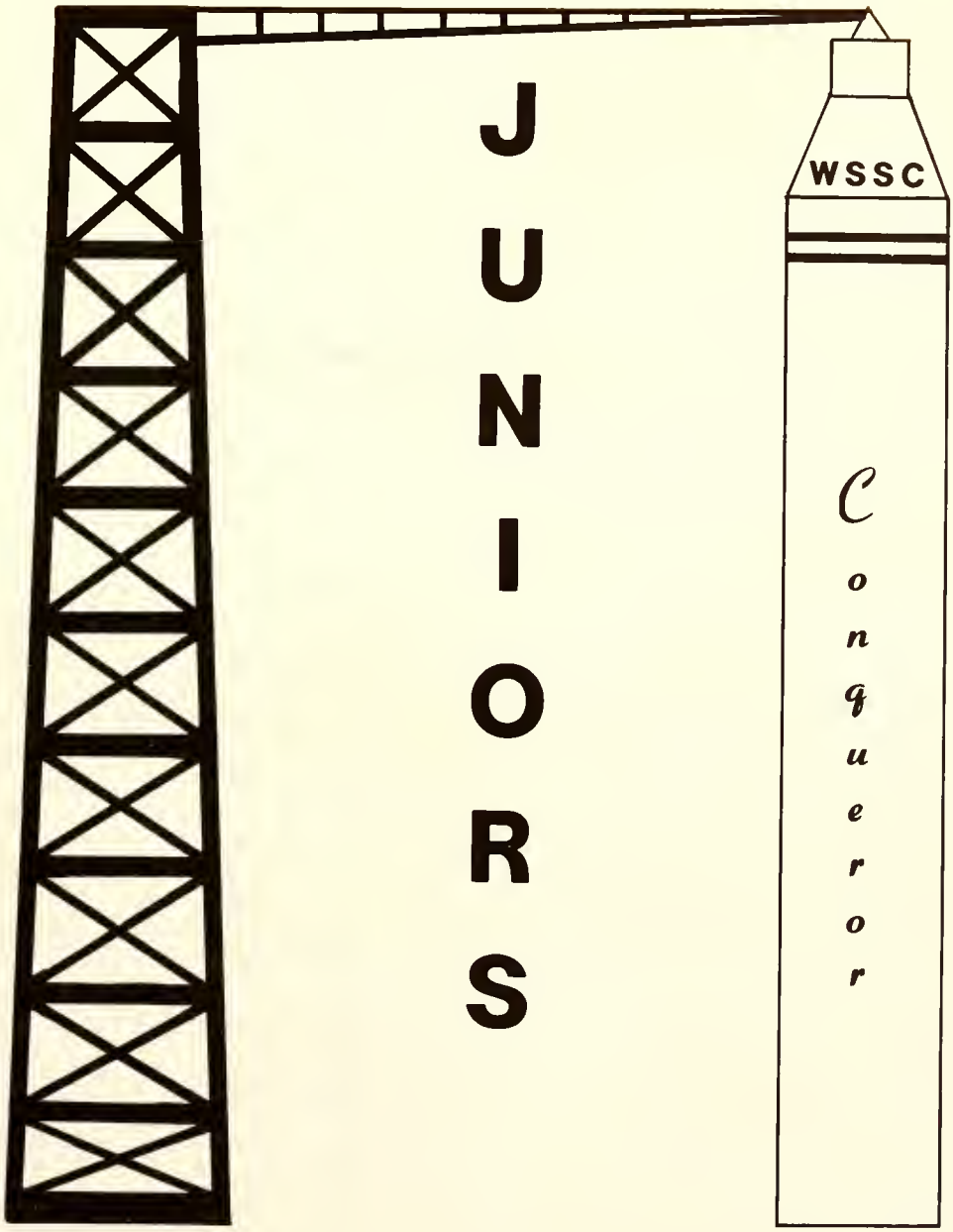

3 - 2 - 1

juniors

Marion Alston
Joseph Askew

Rita Alston
Betty Atkinson

Marvis Archie
David Baggott

Dianna Bailey
Carolyn Brooks

Faye Banks
Shirley Bryant

Patricia Battle
Deloris Campbell

Thelma Bolden
Beryl Carlton

Junior Class Officers
Left to right: D. Lewis, N. Wright, L. Turner – President, D. Rogers, J. Foster, J. Askew.

Carnetta Cheek
Shirley Clavon

Wilhelmenia Cheek
David Corry

Claudia Cherry
Deloris Covington

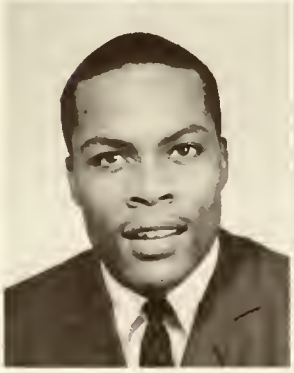

Palmer Cyrus
Walter Ellis

Gwendolyn Davidson
Hythia Evans

William Daye
Joyce Everette

Deitra Eaton
Arnesta Felder

Sandra Finger
James Foster

Jacquelyn Flowers
Phyllis French

Annice Forrest
Ann Funderburke

juniors

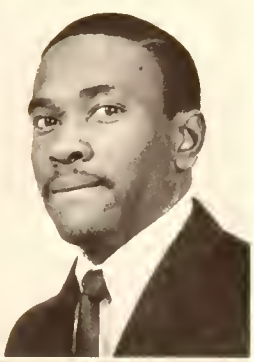

Robert Galloway
Shirley Gilchrist

Vivian Garland
Ephraim Gorham

Otis Gibson
Ethel Graves

Sandra Graves
Gloria Hall

Gloria Hairston
Eunice Hampton

James Hairston
Diane Harper

Alfred Hall
Norma Harper

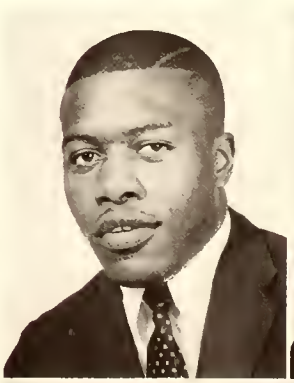

juniors

Carol Harris
Sandra Hewett

Julia Harshaw
Elaine Hodges

Roberta Henry
Patricia Holiday

Goldia Holmes
Ralph Joyner

Johnson Hunter
Jannette Kea

Evelyn Johnson
Bernadette Kelly

Mildred Jones
Elizabeth Kelly

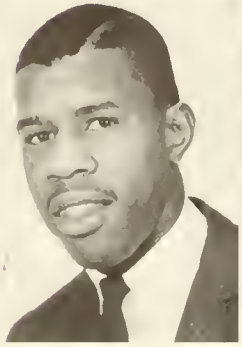

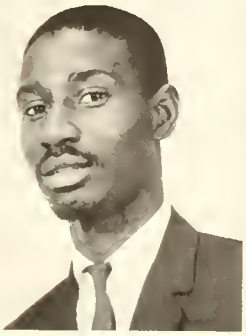

Annetta King
David Lewis

Corria King
Kay Lindsay

Angeline Lea
Thomasina Lindsay

Carolyn Leggett
Rachel Little

Brenda Lowery
Carolyn McCarther

Janice Lyons
Felicia McCarther

Zelma Malloy
Magdalene McDowell

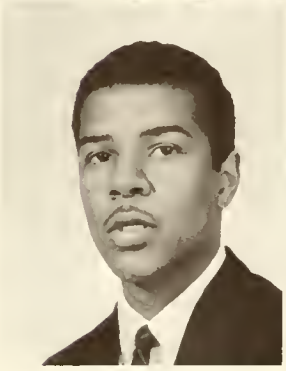

Linda McLaurin
Terry Morgan

Mary Mercer
Joan Morris

Doris Mitchell
Thomas Mullins

Claudette Moore
Mary Munn

William Obey
Freda Paige

Vernal Oglesby
Peggy Patrick

Fornecer Packenham
Gwendolyn Patterson

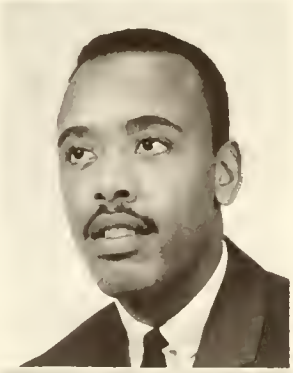

juniors

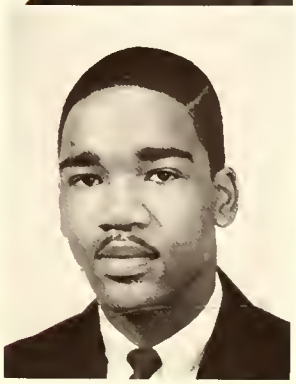

Brenda Pendleton
Barbara Pinnix

Wilma Peoples
Noah Phillips

Joyce Pettis
Ruth Riley

Patricia Rodgers
Susie Siler

Daisy Rogers
Eva Silver

Fannie Satterfield
Vera Simms

Dorothy Shade
Lawrence Simpson

juniors

Sherrill Stanley
Lillie Swann

Lawrence Starks
Annie Taylor

Hubert Stokes
Margaret Thomas

Charles Thornton
Gloria Tyson

Vernell Treadwell
Robert Vanhooke

Barbara Tuck
Linda Walker

Lewis Turner
Ruby Warren

Biffy Watt
Shirley Whitley

Cynthia Well
Zelma Wilkerson

Joyce White
Mack Williams

Janet Whitfield
Linda Williams

Luvenia Williams
Warren Woodard

Margaret Williams
Nancy Wright

Margie Williams
Norma Wright

Lutricia Wingate
Evelyn Young

juniors present
their queen

. . . pat holiday

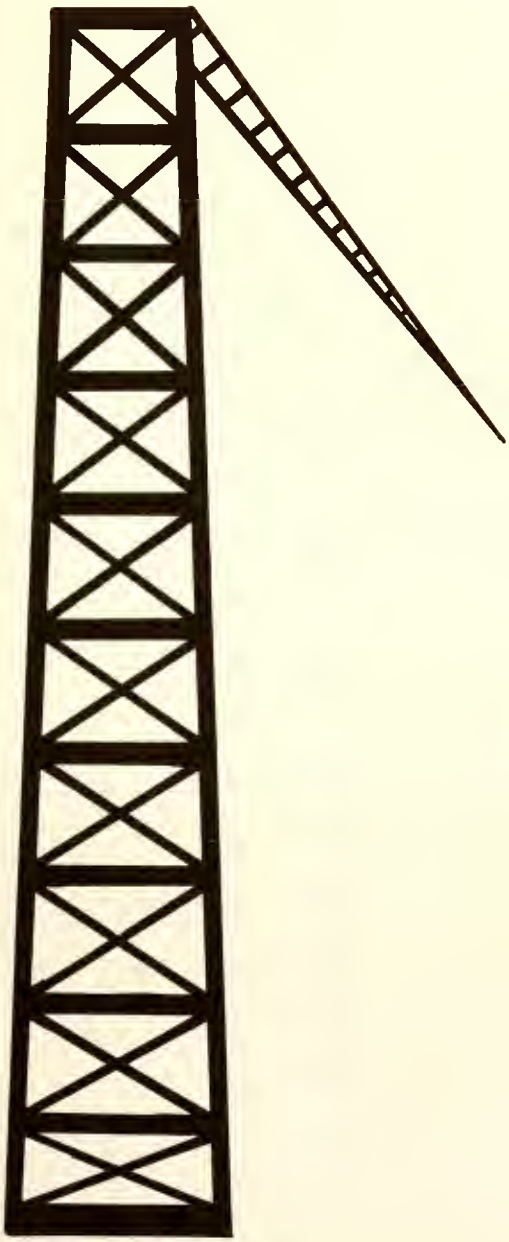

SENIORS

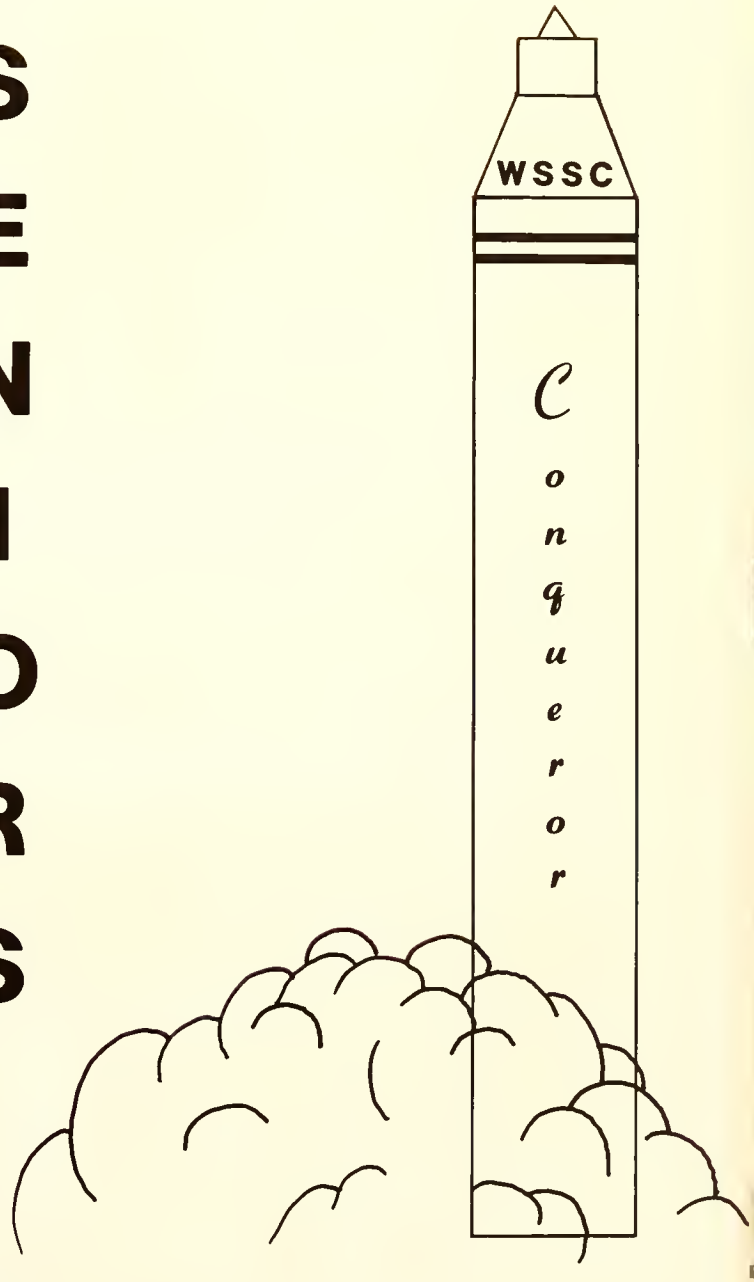

seniors campaign and win

"She Walks In Beauty"

"Celebration"

senior class officers

Left to right: Virginia Watson, Patricia Walker, Ira McCullough-President

STACY ALFORD
BARBARA BELLAMY

FLOSSIE ALLEN
BERNICE BESS

RUTH BERGER

Alford, Stacy L.
65 Chamber St.
Lumberton, N.C.
Major-Biology Minor-Chemistry

Allen, Flossie F.
144 Bridge St.
Leaksville, N.C.
Major-Elementary Education Minor-English

Bellamy, Barbara J.
503 Oakwood Ave.
Durham, N.C.
Major-Elementary Education Minor-History

Bess,Bernice

Berger, Ruth M.
Rte 5 Box 16
Chatham, Va.
Major-Elementary Education Minor-History

Bigby, Leon
5025 Longbrook St.
Winston-Salem, N.C.
Major-History Minor-English

Blackwell, Louise E.
Rte 5 Box 74
Henderson, N.C.
Major-Elementary Education Minor-English

Bobo, Betty J.
625 Fulton Ave.
Spartanburg, S.C.
Major-Elementary Education Minor-History

Bowman, Mary P.
Rte 2 Box 45
Walnut Cove, N.C.
Major-History Minor-Art

Brown, Delois
213 Hunteroon St.
Newark, N.J.
Major-English Minor-History

Brown, McKinley
150 Pennsylvania Ave.
Newark, N.J.
Major-Elementary Education Minor-Math

Burgin, Larry

Burnette, Barbara E.
216 N. Graham St.
Chapel Hill, N.C.
Major-Elementary Education Minor-History

Byers, Eutrilla
817 Waytt St.
Charlotte, N.C.
Major-Elementary Education Minor-History

LEON BIGBY
LOUISE BLACKWELL

BETTY BOBO
DELOIS BROWN

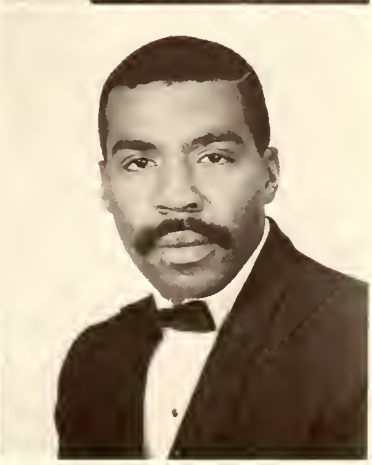

MARY BOWMAN
McKINLEY BROWN

LARRY BURGIN

BARBARA BURNETTE

EUTRILLA BYERS

LEONE CANNON
QUEEN CARRINGTON

EVELYN CARTER
IDA COLEMAN

EDWARD CHARLESTON
LEON COLEMAN

DELORIS COVINGTON

SHIRLEY COWARD

JOSEPH CRISP

Cannon, Leone N.
1066 Virginia St.
Mt. Airy, N.C.
Major-English Minor-History

Carrington, Queen E.
Rte 2 Box 102
Woodsdale, N.C.
Major-Elementary Education Minor-History

Carter, Evelyn D.
413 W. 5th St.
Chase City, Va.
Major-Elementary Education Minor-History

Charleston, Edward
507 Price Ave.
Durham, N.C.
Major-Elementary Education Minor-History

Coleman, Ida D.
1004 Clemmonsville Rd.
Winston-Salem, N.C.
Major-Elementary Education Minor-History

Coleman, Leon

Covington, Deloris
145 N. Cook St.
Bennettsville, S.C.
Major-Elementary Education Minor-Phy. Ed.

Coward, Shirley C.
Rte 1 Box 92 A
Griton, N.C.
Major-Elementary Education Minor-History

Crisp, Joseph
1137 Rauhut St.
Burlington, N.C.
Major-Elementary Education Minor-History

Cunningham, Brenda J.
20 Sumpter St.
Badin, N.C.
Major-Elementary Education Minor-History

Curry, Billy Joe
207 Sacco St.
Belmont, N.C.
Major-Physical Education Minor-History

Daniels, Maggielene
P.O. Box 54
Northside, N.C.
Major-Elementary Education Minor-Art

Davis, Dorothy F.
2901 Teresa Ave.
Winston-Salem, N.C.
Major-English Minor-History

Davis, Jacqueline C.
1108 Fargo St.
Durham, N.C.
Major-Elementary Education Minor-Sociology

BRENDA CUNNINGHAM
MAGGIELENE DANIELS

BILLY CURRY
DOROTHY DAVIS

JACQUELINE DAVIS

PHILIP DAVIS
ELEANOR DUNLAP

MAMIE DAY
CONSTANCE FARRINGTON

WILLIAM FARROW

Davis, Philip
910 Sixth St.
Lynchburg, Va.
Major-Physical Education Minor-History

Day, Mamie L.
Rte 2 Box 230
Scotland Neck, N.C.
Major-Elementary Education Minor-Sociology

Dunlap, Eleanor
1976 Maryland Ave.
Winston-Salem, N.C.
Major-Elementary Education Minor-Music

Farrington, Constance
Box 149 Oakmount Cr.
Durham, N.C.
Major-Elementary Education Minor-Art

Farrow, William R.
2812 Teresa Ave.
Winston-Salem, N.C.
Major-Physical Education Minor-History

Ford, Laura E.
1112 Rundell St.
Winston-Salem, N.C.
Major-Elementary Education Minor-Sociology

Ford, Xavier Ivan
103 N W 27 St.
Winston-Salem, N.C.
Major-Elementary Education Minor-History

Foster, Nannie E.
516 Wray St.
Reidsville, N.C.
Major-Elementary Education Minor-Art

Foster, Patricia A.
1529 Jennings St.
Charlotte, N.C.
Major-Elementary Education Minor-History

Foust, Ruby
Rte 1 Box 288 A
Haw River, N.C.
Major-Physical Education Minor-History

Fowler, Betty J.
1826 Trade St.
Winston-Salem, N.C.
Major-Business Education Minor-English

Freeman, Coleman Jr.
2701 Raleigh Ave.
Winston-Salem, N.C.
Major-History Minor-Sociology

Freeman, Earl L.
1625 Slater Ave.
Fayetteville, N.C.
Major-Elementary Education Minor-History

Furches, Shirley L.
Box 52 Shallowford Rd.
Lewisville, N.C.
Major-History Minor-Sociology

LAURA FORD
XAVIER FORD

NANNIE FOSTER
RUBY FOUST

PATRICIA FOSTER
BETTY FOWLER

COLEMAN FREEMAN

EARL FREEMAN

SHIRLEY FURCHES

ANDREA GARNER
CAROL GLENN

JAMES GOINS
LAVERNE GRAHAM

THOMAS GOMILLION
MILDRED GRIFFIN

OPHELIA GUINE

CHERYL HARRIS

MARIAN HASSELL

Garner, Andrea T.
2713 Bon Air Ave.
Winston-Salem, N.C.
Major-English Minor-History

Glenn, Carol J.
905 Taft St.
Winston-Salem, N.C.
Major-Elementary Education Minor-Sociology

Goins, James R.
19 Hawthorne Ave.
Yonkers, N.Y.
Major-Music

Gomillion, Thomas H.
1307 24th St. N.W.
Washington, D.C.
Major-Physical Education Minor-Art

Graham, Laverne E.
1412 Hattie Ave.
Winston-Salem, N.C.
Major-Elementary Education Minor-English

Griffin, Mildred R.
310 N.W. Blvd. N.E.
Winston-Salem, N.C.

Guine, Ophelia W.
901 Sherman
Badin, N.C.
Major-Elementary Education Minor-Sociology

Harris, Cheryl P.
1812 Montclair Ave.
Norfolk, Va.
Major-English Minor-History

Hassell, Marian A.
P.O. Box 25
Lake Waccamaw, N.C.
Major-English Minor-Library

Hatcher, Nannie D.
Rte 1 Box 48
Ararat, Va.
Major-Elementary Education Minor-History

Heath, Robert L.
610 Maurice St.
Monroe, N.C.
Major-Elementary Education Minor-History
Henry, Beverly

Hinton, Johnnie C.
2524 Druid Hills Dr.
Winston-Salem, N.C.
Major-Elementary Education Minor-History

Hodge, Rachel M.
Box 294 Bradley Rd.
Danville, Va.
Major-Elementary Education Minor-History

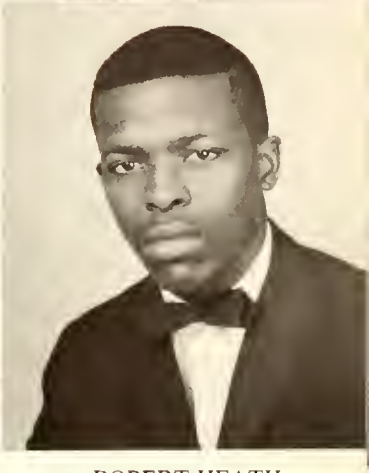

NANNIE HATCHER
BEVERLY HENRY

ROBERT HEATH
JOHNNIE HINTON

RACHEL HODGE

BETSY HOLT
HAZEL IRELAND

BENJAMIN HOSCH
MARVA JAMES

Holt, Betsy J.
420 E. Webb St.
Mebane, N.C.
Major-History Minor-Sociology

Hosch, Benjamin F.
General Delivery
Cooleemee, N.C.
Major-Elementary Education Minor-History

Ireland, Hazel L.
P.O. Box 823
Elon College, N.C.
Major-Elementary Education Minor-History

James, Marva D.
Rte 1 Box 78 A
Jamesville, N.C.
Major-Elementary Education Minor-Art

Johnson, Erma J.
Rte 4
Burlington, N.C.
Major-Physical Education Minor-Sociology

Kelly, Wilma S.
606 Umstead St.
Durham, N.C.
Major-Elementary Education Minor-History

Keyes, James E.
RFD 4 Box 526
Washington, N.C.
Major-Music

Kimbrough, Dorothy
Rte 1 Box 325 B
Winston-Salem, N.C.
Major-Elementary Education Minor-English

Lee, Mae Marshall
204 Covert St.
Brooklyn, N.Y.
Major-Elementary Education Minor-Sociology

ERMA JOHNSON

Linney, Nellie R.
P.O. Box 23
Hiddenite, N.C.
Major-Elementary Education Minor-Art

Little, Ruth

Logan, Beaulah A.
26 Center St.
Canton, N.C.
Major-Elementary Education Minor-Art

Lomick, Dorothy A.
Rte 2 Box 439
Bessemer City, N.C.
Major-Elementary Education Minor-History

Long, Dianne
1976 Maryland Ave.
Winston-Salem, N.C.
Major-Elementary Education Minor-Phy. Ed.

WILMA KELLY
JAMES KEYES

DOROTHY KIMBROUGH
NELLIE LINNEY

MAE M. LEE
RUTH LITTLE

BEAULAH LOGAN

DOROTHY LOMICK

DIANNE LONG

SANDRA MANNING
JOANN MARTIN

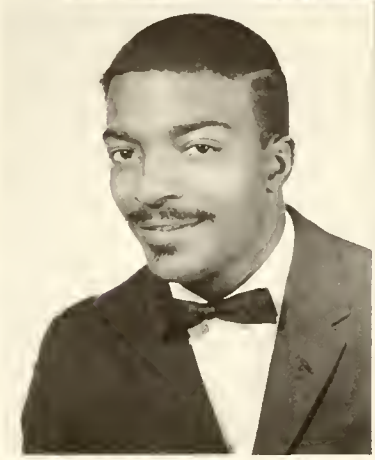

CECELLIA MATTHEWS
CHARLES McCORKLE

MELVIN MAYO
SHEILA McCOY

IRA McCULLOUGH

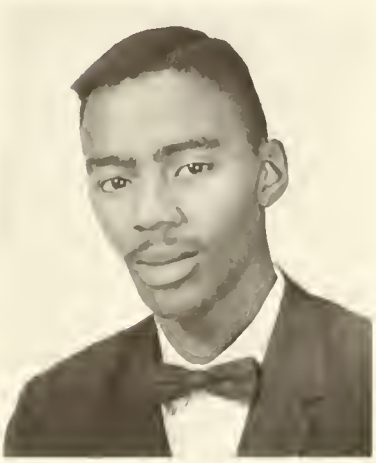

GERALD McDONALD

JULIAS McDONALD

Manning, Sandra L.
Rte 1 Box 277
Siler City, N.C.
Major-Elementary Education Minor-History

Martin, JoAnn
304 Gray St.
Durham, N.C.
Major-Elementary Education Minor-History

Matthews, Cecellia A.
737 Bunche Dr.
Raleigh, N.C.
Major-Elementary Education Minor-Phy. Ed.

Mayo, Melvin
5907 Eads St. N.E.
Washington, D.C.
Major-Elementary Education Minor-Phy. Ed.

McCorkle, Charles
Rte 1 Box 493
Newton, N.C.
Major-Elementary Education Minor-History

McCoy, Sheila J.
307 N. Walkertown Ave.
Winston-Salem, N.C.
Major-History Minor-Soc.

McCullough, Ira L.
1214 E. 25th St.
Winston-Salem, N.C.
Major-Elementary Education Minor-History

McDonald, Gerald W.
410 Lincoln St.
Belmont, N.C.
Major-History Minor-Sociology

McDonald, Julias M.
Rte 5 Box 120
Monroe, N.C.
Major-Elementary Education Minor-History

McGill, Hazel M.
2453 Caledonia Dr.
Winston-Salem, N.C.
Major-Elementary Education Minor-Sociology

McPhatter, Johnnie M.
Rte 3 Box 460
Red Springs, N.C.
Major-Physical Education Minor-Sociology

Miller, Nancy S.
633 W. 24— St.
Winston-Salem, N.C.
Major-Elementary Education Minor-History

Mintz, Doris J.
P.O. Box 384
Grover, N.C.
Major-Elementary Education Minor-History

Mitchell, Mary J.
Box 331
Walnut Cove, N.C.
Major-Elementary Education Minor-Sociology

Mitchem, Vergie M.
2016 W. Simmons Ave.
Gastonia, N.C.
Major-Elementary Education Minor-Art

HAZEL McGILL
NANCY MILLER

JOHNNIE McPHATTER
DORIS MINTZ

MARY MITCHELL

VERGIE MITCHEM

VERNON MONROE
ANNIE MOYE

PATRICIA MONTGOMERY
HELEN MURPHY

BETTY NASH

Monroe, Vernon Earl
1217 S 26 St.
Philadelphia, Pa.
Major-Elementary Education Minor-English

Montgomery, Patricia
393 Caulder Ave.
Spartanburg, S.C.
Major-Music

Moye, Annie

Murphy, Helen N.
Rte 2 Box 680
Mcleansvelle, N.C.
Major-Elementary Education Minor-History

Nash, Betty J.
1326 Clark Ave.
Winston-Salem, N.C.
Major-Physical Education Minor-History

Neely, Margaret E.
Rte 1 Box 53
Gastonia, N.C.
Major-Elementary Education Minor-History

Nelly, Sonja A.
104 Booker Ave.
Lexington, N.C.
Major-Elem Ed. Minor-English

Nixon, Richard J.
807 Vail Ave.
High Point, N.C.
Major-Elementary Education Minor-English

O'Pharrow, Joseph
48 B Columbia Terr
Winston-Salem, N.C.
Major-Elementary Education Minor-History

Paylor, Hattie D.
Rte 7 Box 340
Burlington, N.C.
Major-Elementary Education Minor-English

Pendleton, Doris J.
923 E. 18 St. Apt. B
Winston-Salem, N.C.
Major-Elementary Education Minor-History

Perry, Janice P.
2712 Drewry Lane
Winston-Salem, N.C.
Major-Elementary Education Minor-History

Phelps, Glendale Y.
P.O. Box 15
Corapeake, N.C.
Major-Elementary Education Minor-History

Phillips, Sandra R.
2713 Bon Air Ave.
Winston-Salem, N.C.
Major-Physical Education Minor-Sociology

MARGARET NEELY
SONJA NEELY

RICHARD NIXON
HATTIE PAYLOR

JOSEPH O'PHARROW
DORIS PENDLETON

JANICE PERRY

GLENDALE PHELPS

SANDRA PHILLIPS

VIRGINIA PICKETT
DOROTHY POSEY

EARL PURYEAR
SHIRLEY REYNOLDS

JAMES REID
DALLAS RHOME

ADDIE RICHARDSON

SHIRLEY ROBINSON

MINNIE ROSS

Pickett, Virginia A.
313 Queen St.
Beaufort, N.C.
Major-Elementary Education Minor-Art

Posey, Dorothy A.
606 Eldora St.
Winston-Salem, N.C.
Major-Elementary Education Minor-History

Puryear, Earl
1322 Locust Ave.
Winston-Salem, N.C.
Major-Elementary Education Minor-History

Reid, James
312 E. View St.
Lenoir, N.C.
Major-Physical Education Minor-History

Reynolds, Shirley

Rhome, Dallas H.

807 Boston Ave.
Washington, D.C.
Major-Elementary Education Minor-History

Richardson, Addie M.
709 W. 25th St.
Winston-Salem, N.C.
Major-Elementary Education Minor-History

Robinson, Shirley J.
806 Jackson Ave.
Fayetteville, N.C.
Major-Elementary Education Minor-History

Ross, Minnie E.
Rte 1 Box 204
Bolton, N.C.
Major-Elementary Education Minor-History

Rowland, Sylvia D.
Box 54 Woodall Hights
Smithfield, N.C.
Major-Elementary Education Minor-Sociology

Samuel, Laverne
919 Ferrell Ave.
Winston-Salem, N.C.
Major-Music

Satterthwaite, Delores
Rte 2 Box 392
Creswell, N.C.
Major-Elementary Education Minor-History

Scott, Lelia M.
1437 Derry St.
Winston-Salem, N.C.
Major-Elementary Education Minor-English

Seward, Bernice
1201 Rankin St.
Wilmington, N.C.
Major-English Minor-Library Science

SYLVIA ROWLAND
DELORES SATTERTHWAITE

LAVERNE SAMUEL
LELIA SCOTT

BERNICE SEWARD

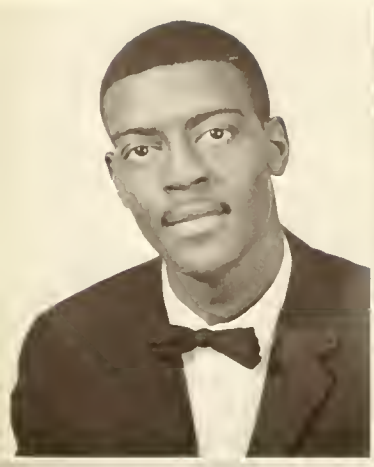

CHARLES SHANNON
YVONNE SHIELDS

DELOIS SHAW
KATHLEEN SHIPP

JOHNNY SIGERS

EUGENE SMILEY

Shannon, Charles S.
509 Seldon Drive
Charlotte, N.C.
Major-Physical Education Minor-Music

Shaw, Delois
523 Mullins St.
Rocky Mount, N.C.
Major-Elementary Education Minor-English

Shields, Yvonne D.
2108 E. 25 St.
Winston-Salem, N.C.
Major-Elementary Education Minor-English

Shipp, Kathleen

Sigers, Johnny E.
2522 Manchester St.
Winston-Salem, N.C.
Major-Elementary Education Minor-Art

Smiley, Eugene
52 Second St.
Newark, N.J.
Major-Elementary Education Minor-History

Smith, Elaine C.
Rte 5 Box 86
Kinston, N.C.
Major-Elementary Education Minor-History

Smith, Frankie A.
1205 N Jackson Ave.
Winston-Salem, N.C.
Major-Elementary Education Minor-Music

Smith, Steven
4121 Westminister Ave.
Philadelphia, Pa.
Major-Elementary Education Minor-History

Smith, Vivian E.
P.O. Box 442
Rowland, N.C.
Major-Elementary Education Minor-History

Spencer, Frances L.
503 E. Cherry St.
Covington, Va.
Major-Elementary Education Minor-Physical Ed.

Sprinkle, Sylvia Y.
Rte 1 Box 326
Winston-Salem, N.C.
Major-Elementary Education Minor-History

Streeter, Catherine
Rte 4 Box 246
Greenville, N.C.
Major-Elementary Education Minor-History

Tanner, Elizabeth H.
38 W 25 St.
Winston-Salem, N.C.
Major-Elementary Education Minor-History

Thompson, Ernest D.
614 Gill St.
Winston-Salem, N.C.
Major-Physical Education Minor-History

ELAINE SMITH
FRANKIE SMITH

STEVEN SMITH
FRANCES SPENCER

VIVIAN SMITH
SYLVIA SPRINKLE

CATHERINE STREETER

ELIZABETH TANNER

ERNEST THOMPSON

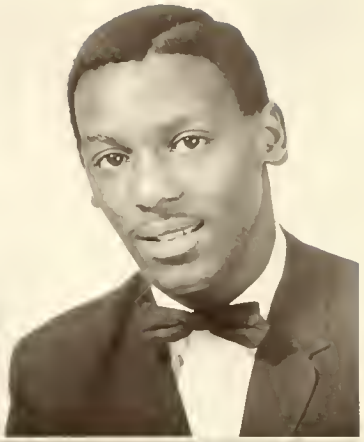

BETTY TOTTEN
AZZIE WALL

CAROLYN WARD
GEORGE WATT

FREDERICK WARREN
JACQUELINE WATTS

GEORGE WELBORNE

CLARTHRIA WHERRY

MARY WHITAKER

Totten, Betty

Wall, Azzie L.
828 Smith St.
Winston-Salem, N.C.
Major-Elementary Education Minor-History

Ward, Carolyn D.
107 Kensington St.
New Haven, Conn.
Major-Elementary Education Minor-Art

Warren, Frederick L.
722 Gill St.
Kernersville, N.C.
Major-Elementary Education Minor-History

Watt, George A.
Rte 3 Box 77
Reidsville, N.C.
Major-Elementary Education Minor-History

Watts, Jacqueline
2219 Manchester St.
Winston-Salem, N.C.
Major-Physical Education Minor-Biology

Welborne, George

Wherry, Clarthria E.
140 N. Wheeler St.
Winston-Salem, N.C.
Major-Elementary Education Minor-History

Whitaker, Mary
509 W. 14th St.
Winston-Salem, N.C.
Major-Elementary Education Minor-History

Williams, Barbara A.
328 E. Tallyrand Ave.
Monroe, N.C.
Major-English Minor-Library Science

Wilson, Thelma L.
1006 W. 14th St.
Winston-Salem, N.C.
Major-Elementary Education Minor-Sociology

Woodard, Dorothy
Rte 3 Box 464
Wilson, N.C.
Major-Elementary Education Minor-History

Woodard, Neona C.
Rte 3 Box 463
Wilson, N.C.
Major-Elementary Education Minor-Sociology

Worthy, Emma J.
1000 W. 25th St.
Winston-Salem, N.C.
Major-Elementary Education Minor-Sociology

Wright, Alfreda
2220 Pleasant St.
Camden, N.J.
Major-Elementary Education Minor-Sociology

BARBARA WILLIAMS
DOROTHY WOODARD

THELMA WILSON
NEONA WOODARD

EMMA WORTHY

ALFREDA WRIGHT

student teachers . . .

in action

school of nursing

CAROLYN ALLEN
VELMA ARCHIE

JO ANN CLARK
DORIS DOUTHIT

Allen, Carolyn A.
439 W. 23rd. Street
Winston-Salem, North Carolina

Archie, Velma D.
1725 Kimberly Road
Winston-Salem, North Carolina

Clark, Jo Ann
204 Simmons Street
Sanford, North Carolina

Douthit, Doris A.
2642 N. Cherry Street
Winston-Salem, North Carolina

Gailliard, Carolyn
21 Hilda Street
Charleston, South Carolina

Jones, Sandra Y.
1514 Rosewood Street
Durham, North Carolina

Peters, Gloria J.
722 Country Club Rd.
Jacksonville, North Carolina

CAROLYN GAILLIARD

SANDRA JONES
GLORIA PETERS

MARY S. ROBBINS
CAROLYN ROBERTSON

EVA BRYANT SMITH

Robbins, Mary S.
Rte. 1, Box 177 A
Leland, North Carolina

Robertson, Carolyn
1003 Crawford Ext.
Goldsboro, North Carolina

Smith, Eva Bryant
205 W. Brown Street
Southport, North Carolina

Thomas, Sandra M.
428 24 1/2 Street NW
Winston-Salem, North Carolina

Walker, Patricia E.
Rte. 3, Box 391
Durham, North Carolina

Watson, Virginia R.
806 Gattis Street
Durham, North Carolina

Wilder, Sandra I.
702 Alexander Street
Winston-Salem, North Carolina

VIRGINIA WATSON
SANDRA WILDER

SANDRA THOMAS
PATRICIA WALKER

John Lewis of SNCC.

campus vistors

James Farmer of CORE.

MEMOIRS

of the Class

of

'67

REMEMBER

Remember me when I am gone away
Gone far away into the silent land,
When you can no more hold me by the hand,
Nor I half turn to go yet turning stay.
Remember me when no more day by day
You tell me of our future that you planned;
Only remember me . . .

Christina Rossetti

TABLE OF CONTENTS

FRESHMEN

SOPHOMORES

JUNIORS

SENIORS

THE FALL OF 1963 BEGAN A NEW ERA FOR US. DURING OUR FIRST WEEK OF SCHOOL WE BECAME ACQUAINTED WITH THE ADMINISTRATION AND THE VARIOUS PLACES ON CAMPUS.

ON THE 16TH OF OCTOBER, WE HELD OUR FIRST GENERAL MEETING IN FRIES AUDITORIUM. CLASS OFFICERS WERE ELECTED AND WE BECAME AN OFFICIAL ORGANIZATION.

MRS. MARTIN L. VICK BECAME OUR ADVISER AT THE BEGINNING OF THE SEMESTER.

DELOIS SHAW WAS CROWNED "LADY OF THE YEAR" BY THE ZETA PHI BETA SORORITY.

1964-1965

ADLINA HOWIE AND BERNICE SEWARD WERE AMONG THE FIRST STUDENTS TO PARTICIPATE IN THE EXCHANGE PROGRAM BETWEEN WINSTON-SALEM STATE AND SOUTHERN ILLINOIS UNIVERSITY.

1965-1966

DELOIS BROWN WAS THE JUNIOR CANDIDATE FOR MISS WSSC

LEON COLEMAN—THE EAST COAST HIGH-HURDLES CHAMPION

JUNIOR AND SENIOR PROM

NANCY MILLER'S ONE EYED MONSTER

OUR VERY OWN AMBASSADOR—SYLVIA SPRINKLE—THE FIRST MEMBER OF THE WSSC'S STUDENT BODY TO BECOME A PART OF THE EXPERIMENT IN INTERNATIONAL LIVING.

ANOTHER FIRST FOR WSSC WAS THE PARTICIPATION OF ONE OF ITS MEMBERS IN THE NORTH CAROLINA STATE GOVERNMENT INTERNSHIP PROGRAM. A MEMBER OF THE JUNIOR CLASS, PAULINE BOWMAN, BECAME A PART OF THAT TEAM.

EARL MONROE

OUR QUEEN—DOROTHY DAVIS

EDUCATION

POLITICS

LAW

GENERAL WELFARE

DRAMA

SPORTS

ENTERTAINMENT

'67 CLASS PROPHECY

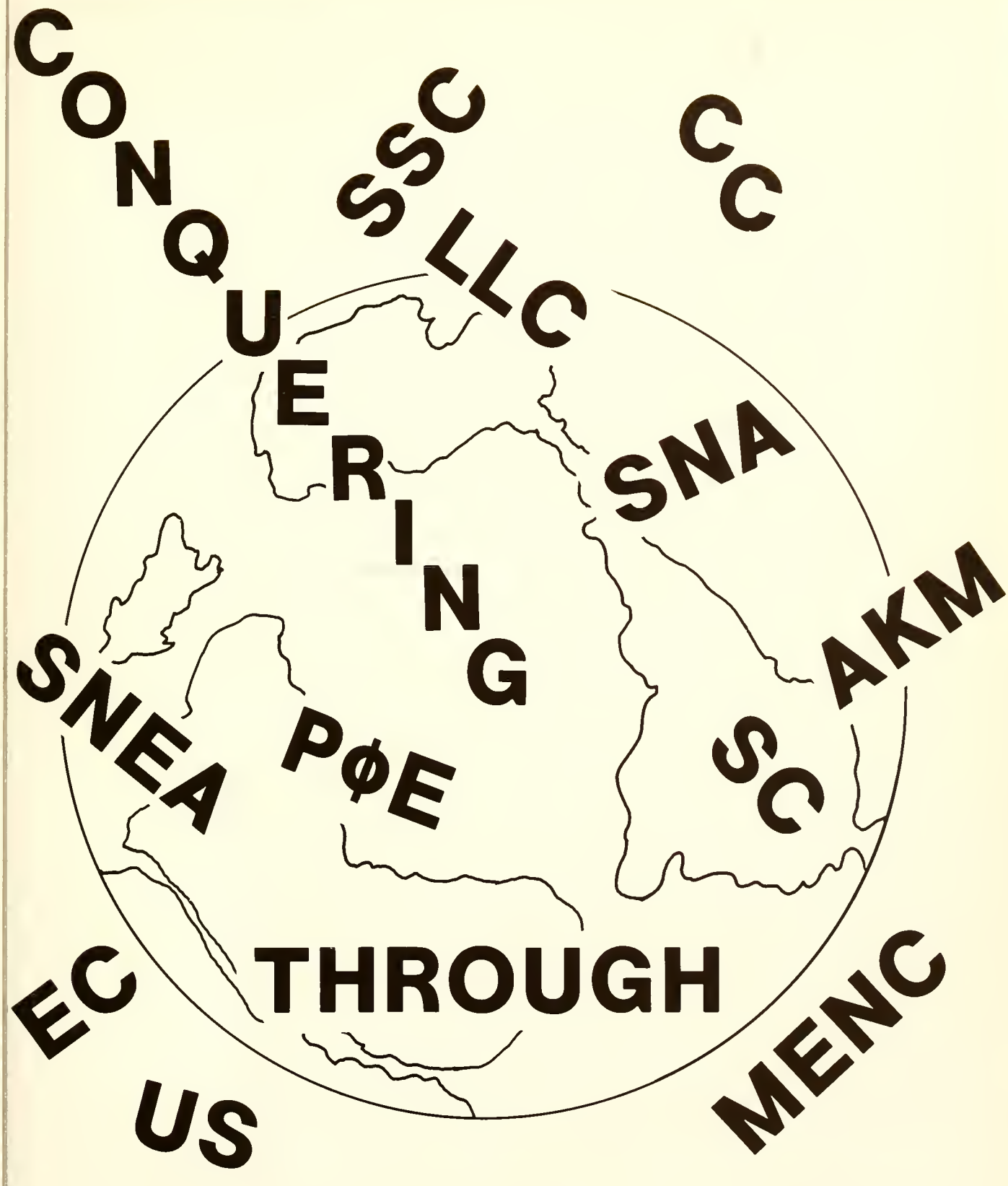

ORGANIZATIONS

student council

Seated: left to right: V. Watson, R. Houston, H. Paylor, M. Mayo, E. Worthy, J. Askew, C. Brooks. Standing: B. Hassell, D. Corry, P. Holiday, L. Turner, A. Wright, A. Wall, M. Archie.

Dear Student Body,

At the end of the 1966-67 academic school year and the point of termination of my undergraduate stay here at Winston-Salem State College, I feel deeply honored to be granted the opportunity to leave with you this message:

Freshman: Maintain your zeal and zest, but direct it towards meaningful ends.

Sophomores: You are at the mid-point of your immediate objective. Concentrate your efforts and the objective will be yours.

Juniors: Continue to strive and be strong leaders.

Seniors: Congratulations! Do not let this first degree terminate your quest for excellence. You are only on the first rung of the ladder of academic achievement.

To a great extent, my stay here has been a most pleasant one. As President of the Student Body, I may not have achieved all that you desired, but, then, no one person can.

My memories of you will never fade. Best wishes, henceforth and forever,

President,

Melvin Mayo

brown hall dormitory officers

Seated: left to right: M. Mayo, D. Rhome, E. Browne, H. Stokes.

bickett hall dormitory officers

Seated: left to right: E. Smith, C. Robertson, N. Foster. Standing: L. France, J. Davis, B. Seward, H. Paylor.

moore hall dormitory officers

Seated: left to right: D. Bell, D. Rogers, M. Chance. Standing: E. Young, Z. Malloy, G. Patterson, R. Riley, L. Walker, T. Lindsay, M. McDowell.

atkins hall dormitory officers

Seated: left to right: B. Lattimore, R. Banks, P. White. Standing: D. Harris, E. Green, D. Harris.

pegram hall dormitory officers

Seated: left to right: J. Butler, B. Bass, C. Brown, B. George, A. Fuller, J. Hailey. Standing: J. Cole, M. Curry, R. Edwards, V. Jordan, G. Kirby, M. Petty, J. Mason.

resident hall assistants

Seated: left to right: B. Bobo, R. Fourst, E. Murphy, P. Montgomery, Standing: C. Farrington, H. Ireland, J. Holt, C. Harris.

colson hall dormitory officers

Seated: left to right: S. Springs, E. Griffin, E. Lucas, L. Harton. Standing: B. Perry, J. Friday, L. Whitfield, L. Watkins, P. Scales, D. Battle, C. Alston.

resident hall assistants

Seated: left to right: M. James, L. Evans, F. Satterfield, D. Coleman. Standing: L. Whaley, Q. Isler, C. Page.

senior big brothers and sisters

Left to right: D. Davis, I. McCollough, S. Sprinkle, C. Freeman, V. Watson, M. Mayo.

student national education association

Seated: left to right: R. Hodge, S. Whitley, L. Whitfield, A. Funderburk. Standing: D. Kimbrough, R. Riley, B. Lowery.

the citizenship, leadership & character society

Seated: left to right: D. Coleman, E. Newsome, R. Tyson, M. Taylor. Standing: M. Whitt, M. Cannon, M. Artis, B. Harrelson.

urbane society

Seated: left to right: President—J. Poole, T. Douthit, W. Farrow. Standing: J. Sigers, R. Heath, W. Gray, M. Wright, E. Freeman.

newspaper staff

Left to right: J. Askew, L. Whitted, C. Farrington, C. Freeman – Editor, S. Sprinkle, L. Starks, H. Bowler, I. McCullough.

day student organization

Seated: left to right: L. Starks, C. Freeman, S. Sprinkle, I. McCullough.

liberal party

Seated: left to right: V. Watson, C. Robertson, Y. Clinton, L. Samuel, G. Sharpe, S. Robbins. Standing: R. Heath, L. Turner, M. Mayo, G. Smith, G. McDonald, President—I. McCullough.

Seated: President—R. Houston. Standing: R. Williams.

progressive party

alpha kappa mu honor society

D. Davis and A. Gardner

n.a.a.c.p.

Seated: left to right: P. Atkinson, Dr. Lewis, Advisor, L. Twitty, J. Atkinson, E. Prace. Standing: S. Daye, R. Hodge, B. Pender.

sunday school

Officers: M. James—President, D. Lewis, K. Pulliam, E. Piece, Rev. Lewis and Rev. Willis—Teachers.

music educators' national conference

Seated: left to right: A. Anthony, H. Cohen, D. Smith, D. Cordell, J. Sanders, C. Knox, H. Dozier, C. Beckham, Y. Deal, J. Goins.

miss student nurse

Miss Bettie Glenn

student nurses' association

Officers: left to right: J. Fox, D. Siler, V. Watson—President, C. Robertson, E. Smith.

library literary club

Seated: left to right: L.H. Bradshaw, F. Allen, B. Phillips, M.A. Mallette. Standing: J. Flowers, B. Williams, R. Berger.

english club

Seated: left to right: M. McDowell, L. Cannon, C. Harris, M. Campbell. Standing: J. Mason, M. Hassell, T. Robinson, V. Lomick.

physical education majors club

Kneeling: left to right: L. Coleman, L. Turner, A. Martin, J. Beatty. Standing: C. Cheek, G. Tyson, C. Cherry, S. Finger, F. Satterfield, B. Wells, W. English, W. Ellis, A. Hall, L. Starks, A. Herndon.

Seated: left to right: A. Newton and A. Bradford.

city council of freshmen

who's who in american colleges and universities

Deloris Shaw

Dorothy Davis

Andrea Gardner

college band

Director—Mr. H. Pickard

modern dance group

Left to right: C. Moore, R. Henry, G. Jones, C. Murphy, F. Banks, R. Thomas, Y. Clinton, J. Hall, B. Bradley, D. Ginyard, N. McGill, M. Sanders, Y. Glenn, B. Hassell.

the majorettes

Left to right: C. Alston, B. Bradley, Y. Clinton, S. Phillips, B. Bellamy, L. Phillips, N. McGill.

Sandra Phillips, Head Majorette.

Barbara Bellamy, Co-Head Majorette

college

choir

seniors

Left to right: R. Goins, D. Davis, L. Blackwell, C. Shannon, X. Ford, W. McGill, M. Wright.

charmettes

Seated: left to right: D. Harris, C. Murphy, J. Wynn, C. Donnell, R. Robinson, A. Fuller. 1st Row Standing: G. Bowens, T. Marrow, D. Deanman, M. Joyner, E. Griffin, M. Chance, G. Canody. 2nd Row: G. Jackson, J. Mason, L. Proctor—Miss Charmette, S. Frink, S. Carolina, B. Lattimore.

charm club officers

Seated: left to right: I. Bracey, J. Fox, J. Hailey, F. Satterfield—President. Standing: C. King, C. Leggett, D. Bell, L. Samuel.

GREEK ORGANIZATIONS

AKA

ΦΒΣ

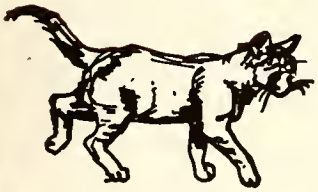

ΑΦΑ

ΖΦΒ

ΔΣΘ

ΚΑΨ

ΩΨΦ

pan-hellenic council

Seated: left to right: J. Askew, C. Robertson, C. Freeman, N. Hampton. Standing: S. Alford, V. Watson, M. Mayo, S. Sprinkle, S. Hunter, L. Graham.

The Pan-Hellenic Council is the governing body of Winston-Salem State College Greek-letter organizations. The major purpose of the council is to make policies and coordinate the activities of the eight member organizations. Many feel that its purpose is to carry out programs and projects similar to the eight member organizations. However, its function is policy making.

D. Bailey, President

C. Paylor
S. Pete
G. Phelps
K. Pulliam
T. Robinson

S. Thomas
C. Robertson
V. Mitchem
B. Williams
F. Allen

R. Berger
E. Worthy
D. Shaw
D. Mintz
R. Hodge

L. France
S. Jenkins
S. Jenkins
B. Jeffries
S. Nance

A. Johnson
M. Lee
A. Hassell
M. Taylor
J. Everette

AKA

ΩΨΦ

Vice-President, F. Warren
Keeper of Records and Seals, J. O'Pharrow
President, B. Watts
Sweetheart, L. Graham
Keeper of Finance, J. Hinton
Chaplain, J. Askew

G. Herring
W. Thaxton
L. Howie
B. Still
J. Parker
J. Allen

P. Foster
E. Smith
L. Graham
V. Watson
P. Walker
A. Howie

S. Daniels
B. Pender
B. Humphrey
J. Eaddy
J. Duncan
D. Eaton

S. Sprinkle | M. Alston | N. Wright | D. Brown | A. Wright | H. Paylor, President

Left to right: G. Ledbetter, Treasurer; S. Alford, Assistant Dean of Pledgees; C. Brown, Sweetheart; C. Freeman, Past President; J. Willis, Secretary. Kneeling: T. Andrews, Public Relations.

ΑΦΑ

Vice-President – D. Corry
Dean of Pledgees – R. McKay
Sweetheart – G. Davidson
Keeper of Records – N. Phillips
President – M. Mayo

KAΨ

ZΦB

President, C. Brooks
W. Peoples
S. Graves
E. Hampton
B. Tuck
C. Page

ΦBΣ

President—J. Hunter
Vice-President—D. Cordell

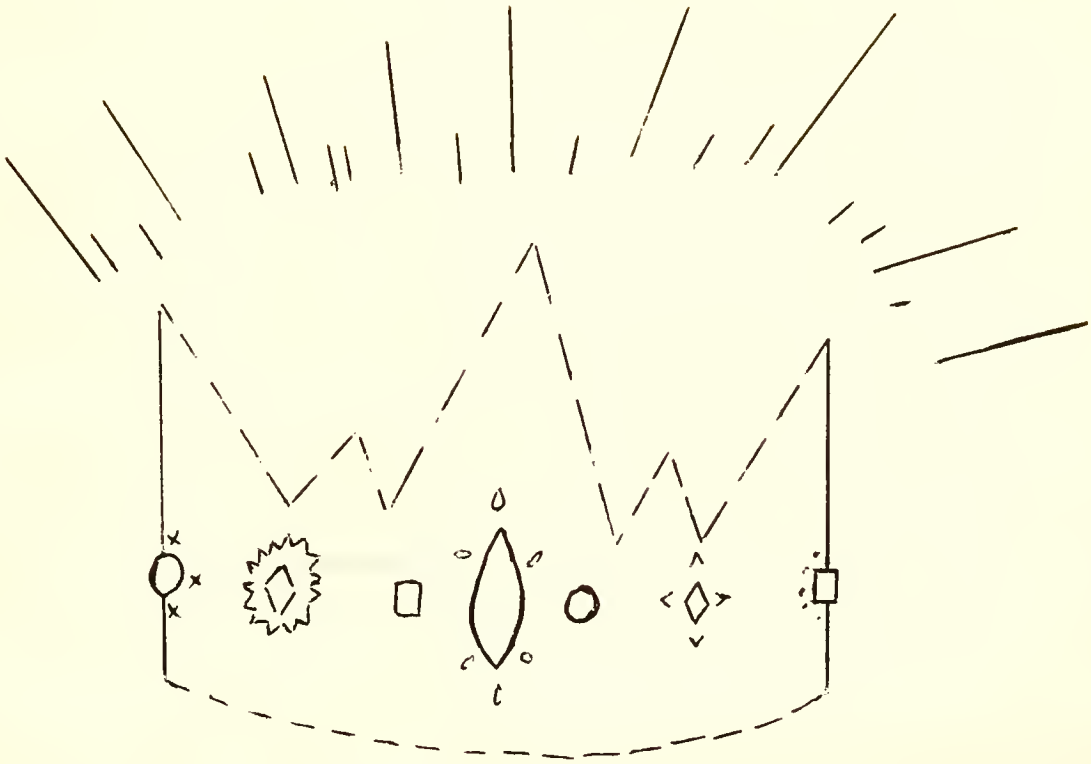

QUEENS

Dorothy Davis

her majesty . . .

the queen . . .

miss winston-salem state

Patricia Holiday, Miss Junior

attendants

reigning

Miss N.A.A.C.P., Erma Wiggins, and Attendant, Particia Atkinson.

Miss S.N.E.A., Brenda Lowery, and Attendants, Judy Gossette, Deloris Carter, and Ruth Edwards.

beauties

Miss Brown Hall, Roberta Henry, and Attendants, Barbara Hassel and Selma Daniels.

Miss Ram, Gloria Tyson, and Attendants, Patricia Walker and Edwina Griffin.

Former "Lady of the year", Barbara Tuck, and Zeta representative, Mrs. V. Conley, present plaque to Sonja Neely, "Lady of the Year, 1966-67".

zeta's honor "lady of the year"

Sonja Neely, "Lady of the Year".

alumni choose queen . . .

Left to right: Miss Gwendolyn H. Wallace, First Attendant; Mrs. Gloria Yongue McClure, Third Attendant; "Miss Alumni" for 1966-67, Mrs. Marie Allen Matthews; Mrs. Inez Dickerson Bell, Second Attendnat; Mrs. Priscilla C. Evans, Fourth Attendant.

recognize outstanding alumna

Dr. Rachel D. Wilkenson has been appointed director of New York City University's Student Counseling and Information Center. The center was set up under Operation SEEK and now is to be further developed as a service for prospective students.

coronation ceremonies . . .

homecoming presentation

RAMS
ON THE
WARPATH

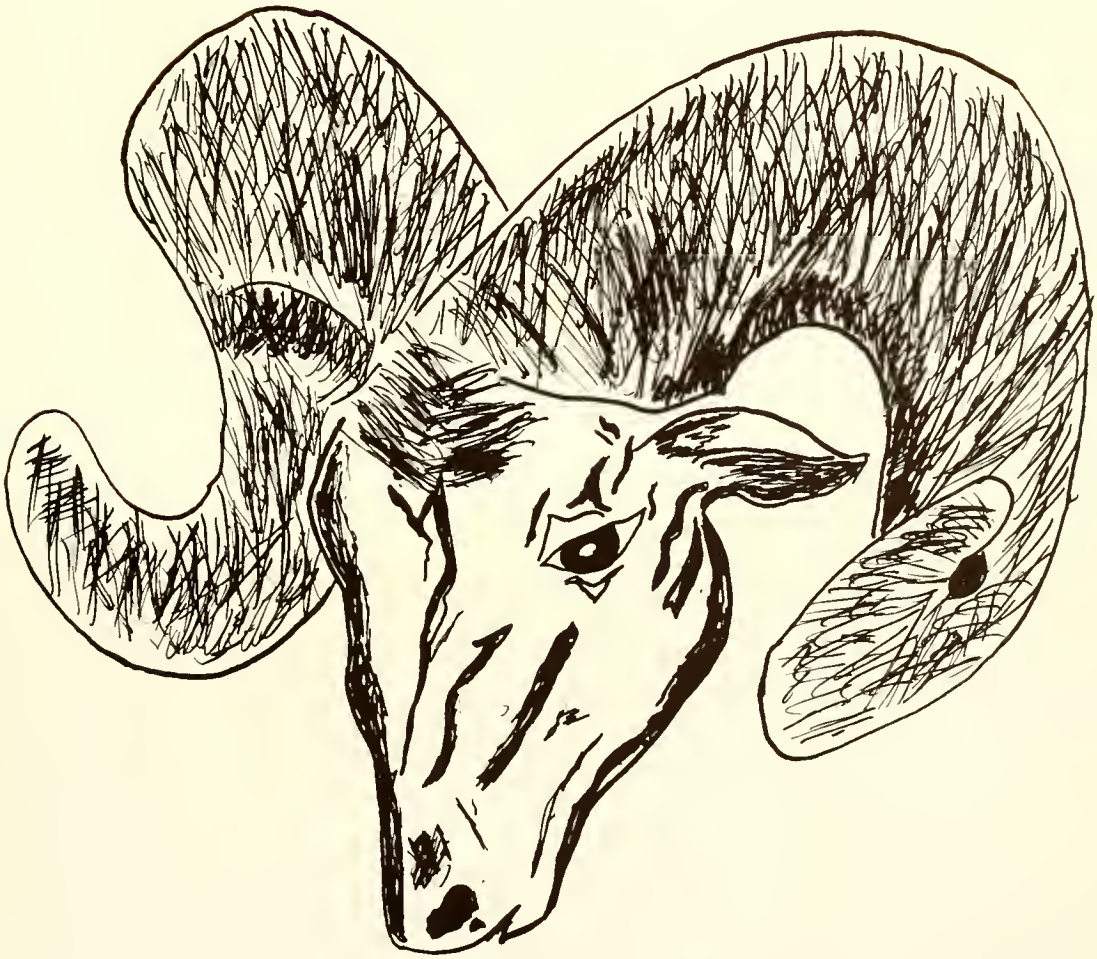

SPORTS

Joyce Carlyle

Barbara Still

George Smith

Delois Brown

cheerleaders

Ruth Riley

Coleman Freeman

Ruby Warren

Sonja Neely

Marvis Archie

Joan Holland

The enthusiastic spirit exhibited by our **Cheerleaders** this year has aided greatly in enhancing the winning spirit. Through exciting chants and "soulful" songs they have helped boost our school and team morale. "Everywhere we go, people want to know, who we are, so we tell them . . . We are the **mighty Rams,** and we don't give a hoot about those . . ."

the mighty rams

coaches

C. Wallace, C.E. Gaines, T.R. Conrad, J.H. Miller.

action

Jackson in action . . . our next all CIAA candidate.

Cromwell . . . a promising flanker.

Coleman . . . next stop, '68 Olympics.

. . . track team

L. to R. L. Coleman, J. Brown, C. Thomas, M. Curry, B. Hall, W. Moore, A. Martin, J. Silvar, L. Hadley. Sitting—A. Ford.

. . . first undefeated basketball team

L. to R. Standing—J. Watkins, W. English, J. Lathan, J. Reid, E. Monroe. 2nd Row—E. Reddick, F. Hadley, D. Williams, V. Kimbrough, E. Smiley. 3rd Row—S. Smith, E. Brown, D. Green, B. Cromwell, J. Mickeals.

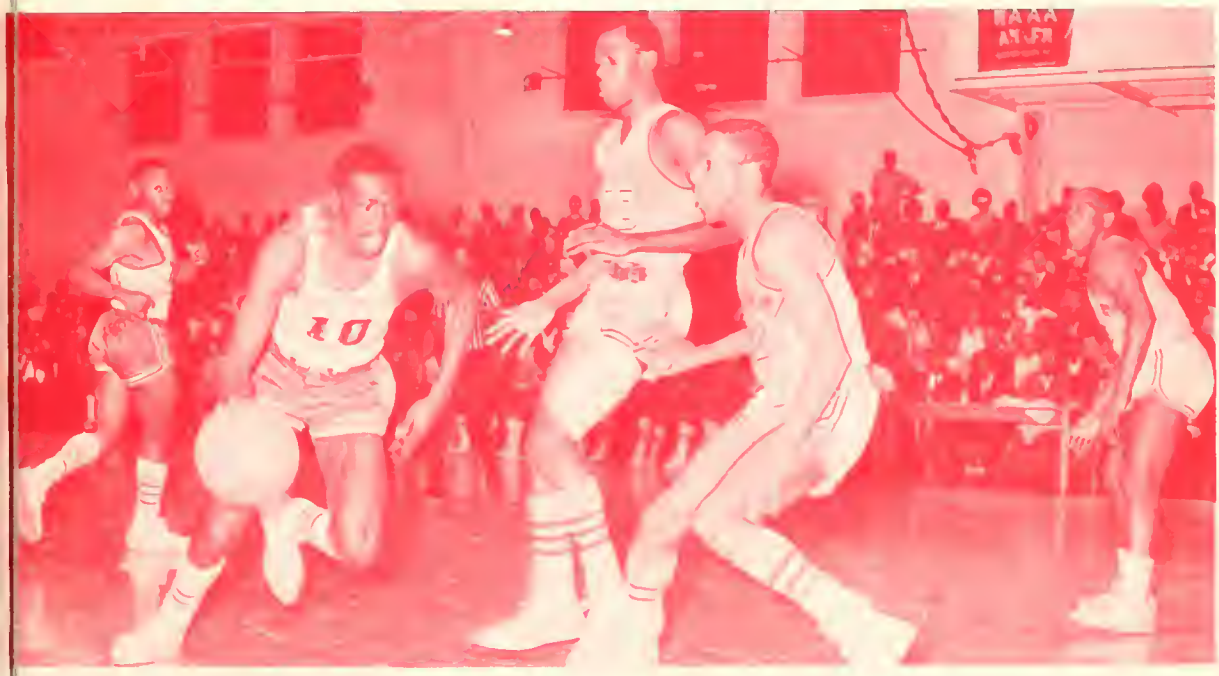

"All American" in action . . . nation's leading scorer . . . 43.3. All CIAA

m
o
n
r
o
e

action

Representing the senior class . . . Reid all CIAA

English . . . A hook shot artist

s
e
n
i
o
r
s

James Reid

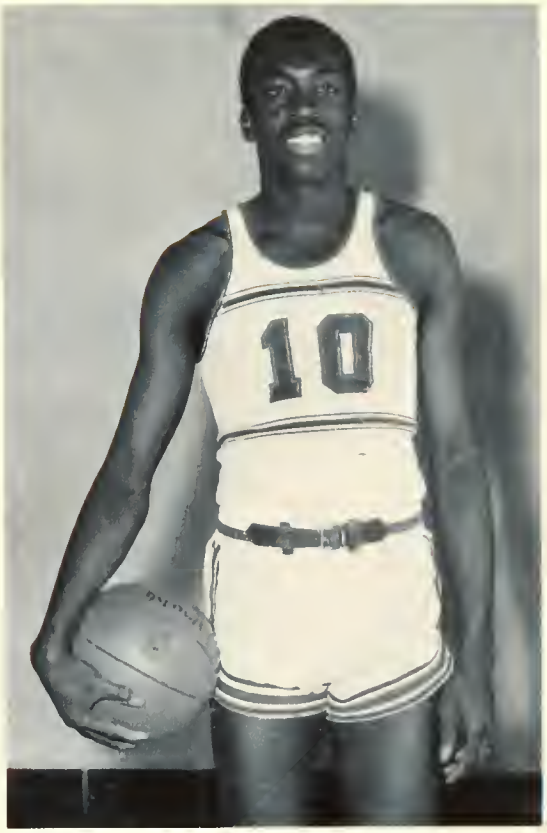

Earl Monroe

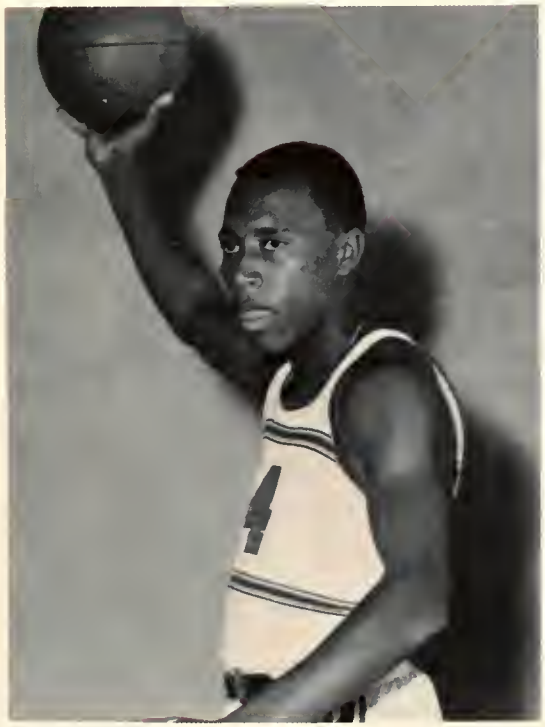

Steve Smith

Eugene Smiley

The C.I.A.A. trophy is home again.

Kill . . . Kill . . . Kill . . .

a saga of national champions

NCAA Mid—East Regional Champions

Breakfast in Akron

Monroe and Coach Gaines receive trophy.

on the way to victory

Monroe breaks NCAA scoring record

It's all over

Coach Gaines, NCAA coach of the year.

NCAA All—tournament team

the conquerors return

Mayor M.C. Benton welcomes Coach Gaines and the Victorious Rams

President Williams congratulates the Rams

Co-Captain Smith responds for the team

The Winston-Salem State Rams, playing for the first time in the round of eight, captured the national championship in the college division of the NCAA tournament by defeating Southwest Missouri, 77-74 at Evansville, Indiana. Winston-Salem became the first team in the CIAA and the first southern team to win this title. It is also the first Negro team to win a national championship. The triumph gave State a 31-1 season record.

Led by the shooting of the nation's leading scorer—All-American Earl Monroe, the Rams defeated Long Island University, 62-54, in a first round game and Kentucky Wesleyan by 82-73 in the semi-finals. Monroe, scoring 40 points in the final contest was voted the tournament's most valuable player.

The Rams sported a 24-0 record before the CIAA tournament. This included a forfeit from non-conference foe High Point College, a perfect 21-0 CIAA conference record, and a victory over third ranked Akron University. Winston-Salem also boasted the championship of the Chicago Invitational Tournament. They won this honor by defeating Bethune-Cookman, 94-79, Johnson C. Smith University, 105-84, and Wilberforce, 101-100.

The lone defeat for State came from conference foe, North Carolina A & T in the semi-finals of the CIAA Tournament, whom the Rams had beaten twice in the regular season.

The team gained berth in the final round of eight by sweeping the eastern regionals of the NCAA college division at Akron, Ohio. They defeated Baldwin-Wallace by 92-73 and Akron, 88-80. Monroe was named most valuable player.

Proud Symbol of Excellence

"You can tell the good guys; they all wear white hats."

golf team

CIAA Commissioner, Jones, Puryear, Watkins, Warren, Coach Conrad

Warren receives trophy . . . State has won for eight consecutive years.

. . . . awards

Mr. Joseph Echols of the CIAA Tournament Committee presents the Regular Season Championship Trophy to co-captain Steven Smith of the Rams and co-captain Earl Monroe and Reid look on.

Winston-Salem State College President, K.R. Williams presents "Coach of the Year" Award to Coach C.E. (Bighouse) Gaines for the 1966-67 season.

Dr. J.H. Williams, Vice-President of Northern District, CIAA, presents Third Place Trophy to Ernest Brown of the Rams at the CIAA Tournament, 1967.

. . . baseball

A. Hall, W. Farrow, V. McKay

R. Vanhooke

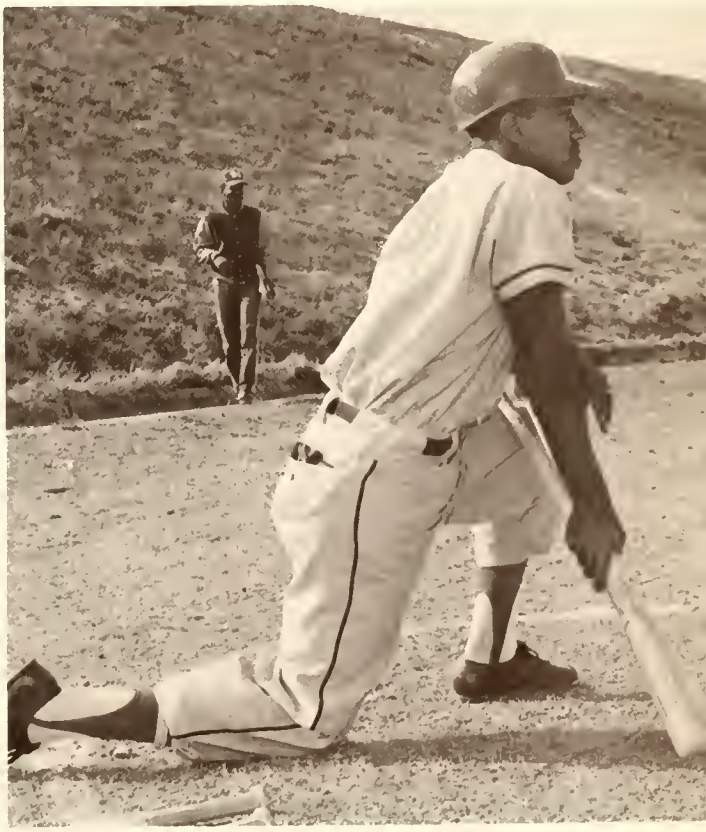

S. Cauthen

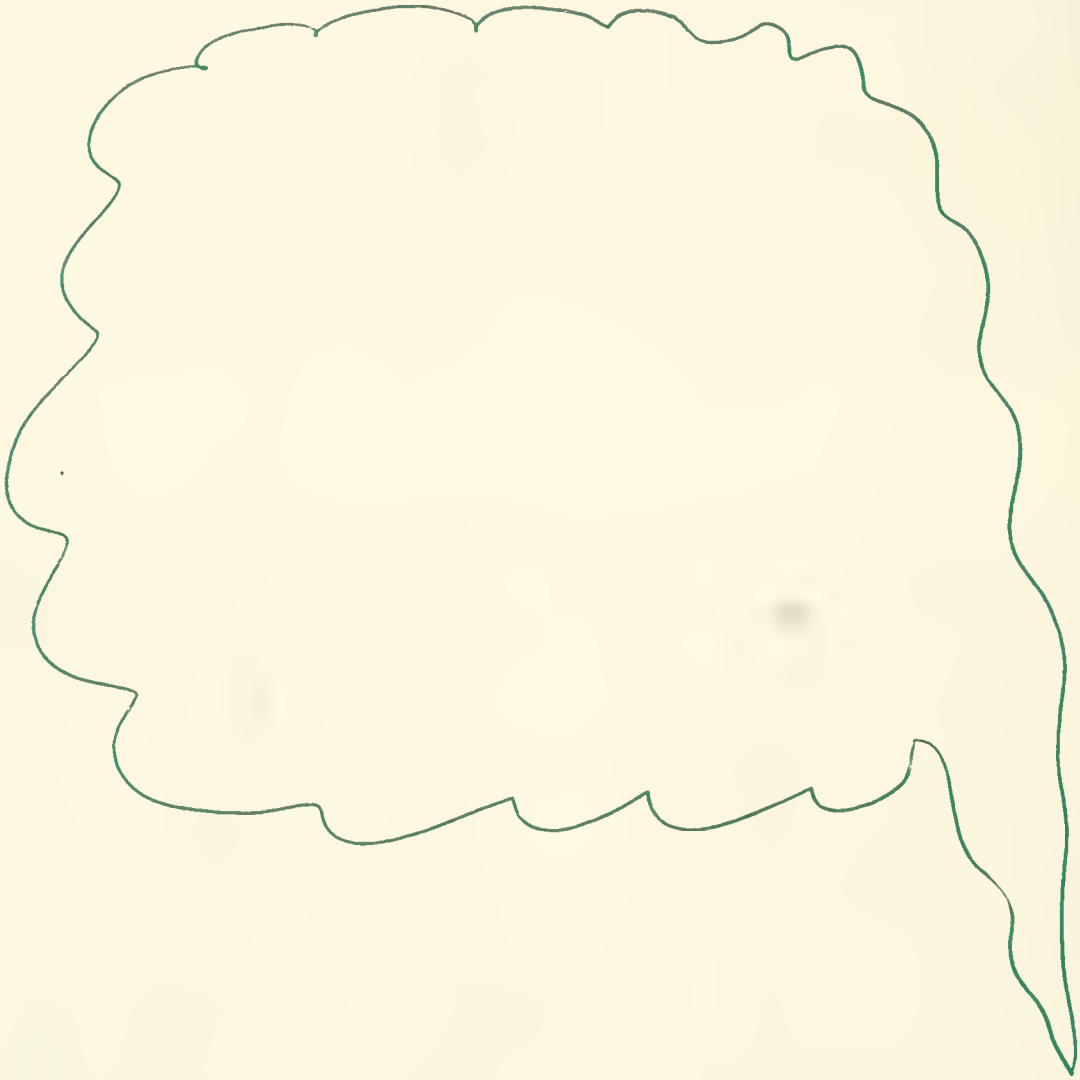

afterthought

prepared . . .

Skills acquired
College facilities
Classroom and laboratory

. . . through study . . .

Knowledge perpetuated
Intense study
Class attendance

. . . and social

involvement . . .

Social poise gained
Friendships and associations

. . . for future "worlds to conquer"

afterthought

As this academic year fades away, it is imperative that we realize that this is not the conclusion of our struggle, merely the beginning; that this is not the final payment on our contribution to the world, only a minute part; that this is only one of our "worlds to conquer"; there are many others.

It is hoped that the pages of this book will provide a vivid account of this college year at Winston-Salem State. The staff has endeavored to capture the social, cultural, and academic spirit that one encounters here and preserve it in the **'67 Red and White.**

Advisor, Mr. Luix Overbea with Staff members

The immense task of preparing a yearbook depends upon the concerted efforts of many people. Therefore, we would like to express our gratitude to the following people who helped to make this yearbook a success although they were not staff members.

Cover Designer: James Funches
Artists: La Verne Samuels, Cynthia Wells
The Hunter Publishing Company: Mr. Rod Hunter
Photographers: **Mr. C.E. Nottingham**, Mr. C. Gaines, Dr. C. Hauser and Xavier Ford.

We also would like to extend special thanks to our advisors, Mr. Luix Overbea and Mrs. Rosetta Hauser, who gave us invaluable assistance in this endeavor.

Editors,

Coleman Freeman
Robert Heath

FEATURES

AUTOGRAPHS

What's new?

Girls! Girls! Girls!

The day is over. Whew!

Breaktime!

Holding on.

The foxes?

Getting acquainted.

autographs

Studious nurse.

Smile. Your're on candid camera.

On the way out

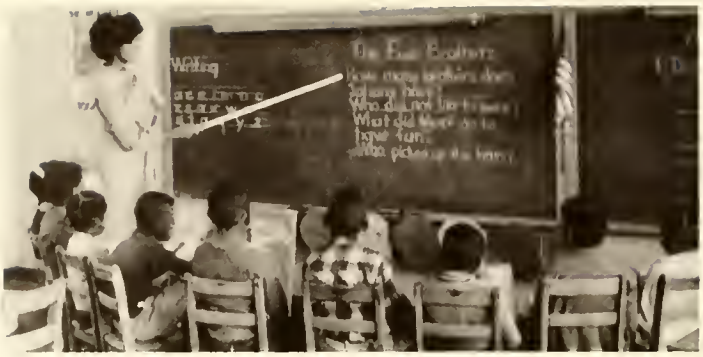

Teacher of tomorrow.

Art can be fun.

Are you physically fit?

features

autographs

Best Wishes
Hope this book brings you
pleasurable memories.
Heal a Greenman
EDITORS

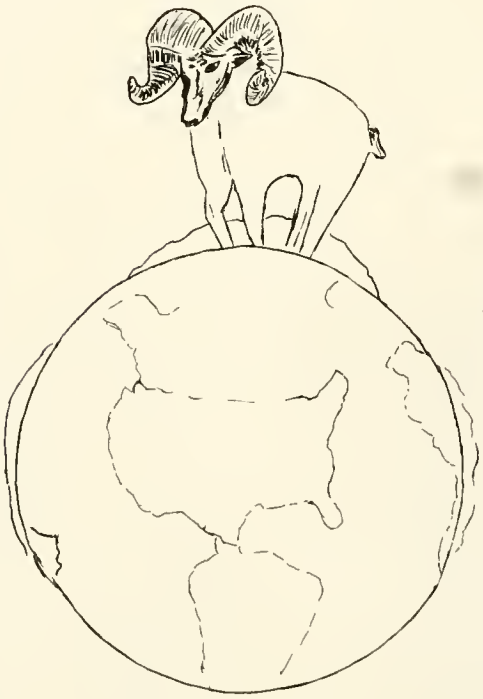

Much Success in all
endeavors.
Jack L. McCullough
SR President '67

autographs

SAM is a know-it-all

SAM is the Sentinel Answer Man — a reader service of the Twin City Sentinel.

Readers can ask SAM questions by telephoning his special number, or by writing him. SAM chooses the questions of general interest and answers them in his column.

What was the first religious group to settle in North Carolina? (Church of England). What country owns the Rock of Gibraltar? (England). What does the J stand for in the R. J. Reynolds name? (Joshua).

These are some typical questions and answers in SAM's column — one of the most popular reader services to come along in recent years.

It's just another of the many ways in which the Winston-Salem Journal and Sentinel newspapers render community service to Winston-Salem and Northwest North Carolina.

You can't cover
North Carolina without the

WINSTON-SALEM
JOURNAL AND SENTINEL
Morning Sunday Evening

Represented Nationally By
SAWYER-FERGUSON-WALKER CO.

WILSON PEST CONTROL CO.

401 West End Boulevard

Winston-Salem, North Carolina 27102

BRADFORD PRINTING SERVICE

Job & Publication Letter Press & Offset

630 Brookstown Avenue

Winston-Salem, North Carolina 27102

Twin City Packing Co., Inc.

Native and Wester Beef • Veal • Pork

Wholesale Provision

Manufacturers of
High Grade Sausages

Winston-Salem, North Carolina 27102

KELLY OFFICE MACINES

Typewriters

Adding machines

Calculators

Duplicators

Dictating Machines

Sales, Service, Rentals

Fabric Care Specialists

Camel City

CLEANERS-LAUNDERERS

"Shirts Any Way You Like Them"
Starch or no starch, folded or on hangers,
and GUARANTEED button replacement

Four Stores

Reynolda Manor
281 South Stratford Road
751 Corporation Parkway
501 East Third Street

Try Sanitone
"World's Most Recommended Drycleaning"

Sanitary Container Service Corporation

3301 Glenn Avenue P.O. Box 927

Telephone: Office 724-0842

Winston-Salem, N. C.

• Winston-Salem
HUNTER PUBLISHING COMPANY
• North Carolina